

**The original documents are located in Box 39, folder “Continental Congress (2)” of the American Citizens Concerned for Life, Inc., Records at the Gerald R. Ford Presidential Library.**

### **Copyright Notice**

The copyright law of the United States (Title 17, United States Code) governs the making of photocopies or other reproductions of copyrighted material. Joseph A. Lampe donated to the United States of America his copyrights in all of his unpublished writings in National Archives collections. Works prepared by U.S. Government employees as part of their official duties are in the public domain. The copyrights to materials written by other individuals or organizations are presumed to remain with them. If you think any of the information displayed in the PDF is subject to a valid copyright claim, please contact the Gerald R. Ford Presidential Library.

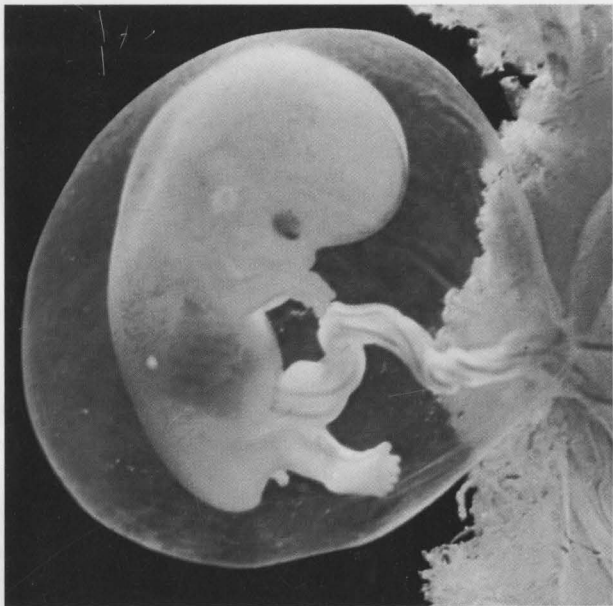

**“The child by reason of his physical and mental immaturity, needs special safeguards and care, including appropriate legal protection, before as well as after birth.”**

"The child shall enjoy special protection, and shall be given opportunities and facilities, by law and by other means, to enable him to develop physically, mentally, morally, spiritually and socially in a healthy and normal manner and in conditions of freedom and dignity. In the enactment of laws for this purpose the best interests of the child shall be the paramount consideration."

### **United Nations Declaration On Rights Of The Child**

### **Minnesota Law**

Under present Minnesota law any abortion, or intentional destruction of the unborn child, is considered a felony punishable by imprisonment. The only exception involves saving the life of the mother.

Today, attempts are being made to include other reasons for obtaining an abortion. These reasons range from a suspected deformity in the offspring to complete permissiveness, or the granting of abortion on demand.

Before Minnesotans allow further exceptions, the following questions should be carefully considered.

### **Is the unborn child a human being?**

The fertilized ovum constitutes a unique genetic package which is completely programmed for and actively oriented toward adult human existence. The first faint heart beat, the development of vital organs, the beginning of respiration, the onset of puberty, etc., are all moments in this orderly development toward maturity.

There is no magic point before which the embryo is inhuman and after which it suddenly becomes human. Rather, at every stage the developing organism has specifically human characteristics which set it apart from any other animal species. If this is not a human being, what is it?

### **Does the unborn child have any rights?**

THE UNITED NATIONS DECLARATION ON THE RIGHTS OF THE CHILD recognizes that the being before birth is a "child," and that the child, so defined, needs legal protection. THE DECLARATION OF INDEPENDENCE clearly states that all men are endowed by their Creator with the inalienable right to life. THE 14TH AMENDMENT TO THE CONSTITUTION safeguards this right by guaranteeing that no person may be deprived of life without due process



of law—"due process" being concerned with the prevention of arbitrary and unreasonable legislation and unfair judicial procedures. **THE COURTS** have recognized that the unborn child is a human being, can be protected from parental neglect, and can inherit property.

### **How many illegal abortions are performed each year in this country?**

We don't know. Guesses range from 100,000 to 1,200,000. Any figure is highly speculative, however.

### **How many women die each year in this country from the effects of illegal abortions?**

The best statistical estimates are not much over 500, if that many. According to the U. S. Bureau of Vital Statistics, in 1965 there were 235 deaths from abortions of all kinds. The Minnesota average is about 1.5 per year.

### **Will relaxed abortion laws eliminate illegal abortions?**

**NO**—unless abortions are allowed for any reason whatso-

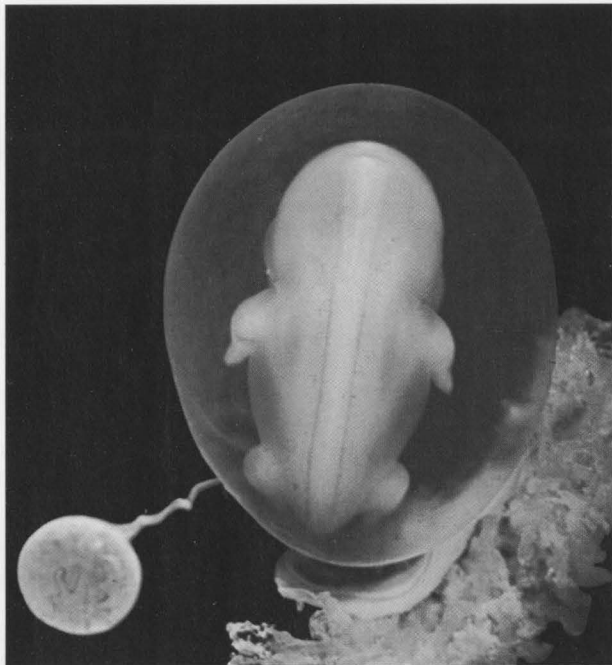

Arms, legs, internal organs, spine and the brain are present. 7 wks.; Length: 1 in.

ever. In many countries with very permissive abortion laws, the number of illegal abortions has actually risen, partly because a new demand has been produced.

### **Wouldn't it be better to have no law at all than a law which is often broken?**

If the mark of a good law were its observance, laws against speeding and theft would have to be repealed. Prohibiting abortion protects the key principle that innocent life may not be directly attacked.

### **What about rape and incest?**

Fortunately, pregnancy from intercourse during criminal assault is extremely rare and easily preventable if the rape is reported immediately. If pregnancy does occur, there is another human life to consider.

### **Is abortion the answer to the problem of birth defects?**

The steady progress of medical science is the only sure

answer. Persistent technological advances are rapidly eliminating some of the known causes of crippling deformities such as syphilis, Rh incompatibility, and German measles.

### **How valid are psychiatric reasons for abortion?**

There is no known psychiatric disorder for which abortion is a recognized cure.

### **What about a woman's rights to privacy and autonomy over her own body?**

The right to marital privacy does not imply the right to mistreat children, born or unborn. Control over the use of one's body does not apply to the embryo, which is not part of the mother, but a separate entity.

### **Should abortion be accepted as a means of population control?**

Our country's falling birth rate does not suggest an unmanageable fertility which requires such a desperate measure. Our own life-and-death policies should not be

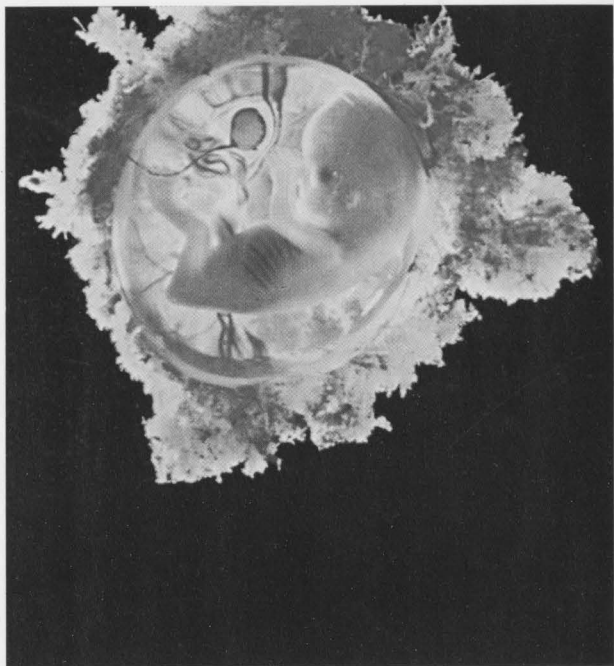

Movements: kicking, thumb sucking, swallowing and frowning. 11 wks.; Length: 2¼ ins.

based on the faulty economics of other countries.

### What about the woman and her problems?

The solution to the woman's problems is neither to offer her abortion, nor merely to prohibit it, but rather to demonstrate that there are humane alternatives. Concerned persons can free her from socio-economic pressures so that she can do what a mother normally wants to do—bear her child.

This means that we must provide counseling, medical care, financial assistance, homes for unwed mothers, adoption agencies and effective welfare programs. All of these are available now in varying degrees. Better development and use of such programs and agencies is far more socially progressive than the violent, destructive, superficial solution of unrestricted abortion.

### The unborn need your voice. Here's how you can help:

While the proponents of relaxed abortion laws in Minnesota are becoming increasingly vocal, the friends of the unborn

must also be heard. It is a question of who is the more concerned—those who would defend the sacredness of human life or those who would destroy it as a matter of convenience.

Write a personal letter to your State Senator and Representative informing them of your position on this vital question.

Write letters to your local newspaper. Become a spokesman for those who cannot speak.

— — — — — cut and mail in — — — — —

**Enclosed is my contribution to join MCCL**

**\$25 or more                      \$10                      \$5**

**I would like to receive more information**

Name \_\_\_\_\_

Address \_\_\_\_\_

City \_\_\_\_\_ Zip \_\_\_\_\_

Phone \_\_\_\_\_

**MINNESOTA CITIZENS CONCERNED FOR LIFE, INC.**

4804 NICOLLET AVENUE, MINNEAPOLIS, MINNESOTA 55409 PHONE 612 825-3611

MCCL is firmly committed to the protection and fostering of the most basic value of our society—life itself. Today anti-life forces are attacking this value with increasing intensity. More and more, war and violence are being tolerated as though they were solutions to human problems.

This same negative approach can be seen in the attempts to relax or to eliminate altogether the humane laws which protect the constitutional and judicially established right to life of the human embryo.

We favor a positive, constructive approach to the abortion issue, namely recognition of the right to life of both mother and child, and we oppose the violent, destructive, dehumanizing approach of unrestrained abortion.

As a consequence, we are committed to the position that the law should not tolerate taking the innocent life of an unborn child, at any stage of its development, unless this is done to preserve a value which is truly commensurate with human life itself.

The developing human being has a right to life which must be protected whenever possible. The destruction of a human embryo is not justified for the convenience of another person.

## Suggested Reading

Life Educational Reprint #27, LIFE BEFORE BIRTH.

Granfield, David, THE ABORTION DECISION. Doubleday, New York, 1969.

Grisez, Germain G., ABORTION: THE MYTHS, THE REALITIES, AND THE ARGUMENTS. Corpus Books; New York; 1970.

Ingelman-Sundberg, Nilsson, Wirsén, A CHILD IS BORN: THE DRAMA OF LIFE BEFORE BIRTH. Dell 1214; New York; 1970.

Joyce, Robert E., Joyce, Mary Rosera, LET US BE BORN. Franciscan Harold Press; Chicago; 1970.

Kindregan, Charles P., ABORTION, THE LAW AND DEFECTIVE CHILDREN. Corpus Books; Washington; 1969.

Liley, H.M.I., M.D., MODERN MOTHERHOOD. Random House, New York, 1967.

Rice, Charles E., THE VANISHING RIGHT TO LIVE. Doubleday, New York, 1969.

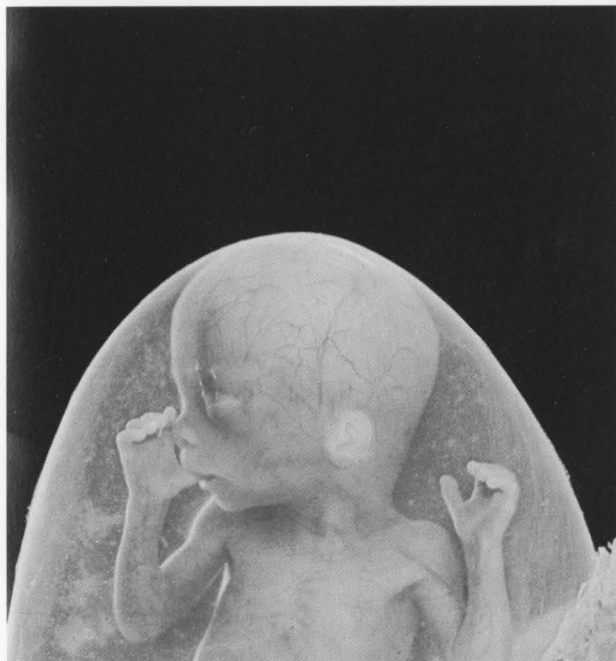

Sleep cycles, hiccups and somersaults are typical activities. 4 mos.; Length: 6 ins.



## Presbyterian Minister and Ecologist

"Abortion on demand marks the same kind of narrow-answer approach that has brought humanity to the brink of ecological disaster in the first place," writes FREDERICK ELDER. "With reverence for life as a criterion for judgment, it can be asked whether solving the population problem by abortion is on any higher ethical plane than solving it by means of forced starvation or nuclear weapons."

## Chief Rabbi of England

"Editorials...on the abortion problem do not show the pictures of radiant mothers fondling perfectly healthy children who would never have been alive if their parents had been permitted to resort to abortion in a moment of despair," says IMMANUEL JAKOBOVITS. "Nor is it known how many unwanted children eventually turn out to be the sunshine of their families."

## Catholic Lawyer

"As far as the geneticists have been able to tell us, this being in the uterus shares in the same essential charac-

teristics that make us able to reason," says JOHN T. NOONAN, Berkeley professor. "It is only different in that it has not realized a number of its potentialities."

## Lutheran Pastor

"The casual claim that...there is a difference between the fetus and the baby is supported only by the wish for a simple resolution of a troubling problem," says RICHARD JOHN NEUHAUS, editor of UNA SANCTA.

## Existentialist

"The so-called life not worth living does not exist," says VICTOR FRANKL.

## Nobel Laureate

"I fear the power of choice over life or death at human hands. I see no human being whom I could ever trust with such power—not myself nor any other. Since the fetus is a creature already alive and in the process of development, to kill it is to choose death over life," says PEARL BUCK.



# **MINNESOTA CITIZENS CONCERNED FOR LIFE, INC.**

## **STATEWIDE OFFICE**

**4804 Nicollet Avenue, Minneapolis, Minnesota 55409**  
**Phones 612-825-3611 825-3905**

## **SOUTHERN MINNESOTA REGIONAL OFFICE**

**223 First Avenue S.W. Rochester, Minnesota 55901**  
**Dr. and Mrs. Paul Andrieni Phone 507-288-0270**

## **CENTRAL MINNESOTA REGIONAL OFFICE**

**P.O. Box 1241 St. Cloud, Minnesota 56301**  
**Mrs. Roy Steichen Phone 612-252-1725**

## **WESTERN MINNESOTA REGIONAL OFFICE**

**318 West Maple Fergus Falls, Minnesota 56357**  
**Maurice and Rozann Ryerson Phone 218-739-9438**

## **NORTHEASTERN MINNESOTA REGIONAL OFFICE**

**205 W. 2nd St. Duluth, Minnesota 55802**  
**Dr. Peter J. Bartzén Phone 218-722-8364**

The Symbol shows the fetus in a protective enclosure in the form of the number 9 for 9 months, full term.



**LOVE**  
*... your Family  
 as yourself*

**CONTINENTAL  
 CONGRESS ON  
 THE FAMILY**  
 POST OFFICE BOX 14249  
 OMAHA, NEBRASKA 68114

# AFFIRMATION ON THE FAMILY



Continental Congress on the Family

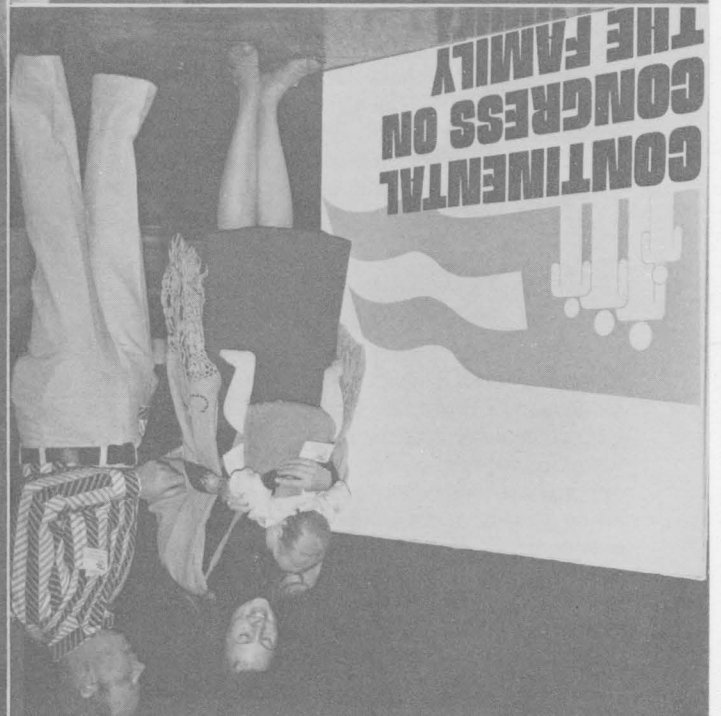
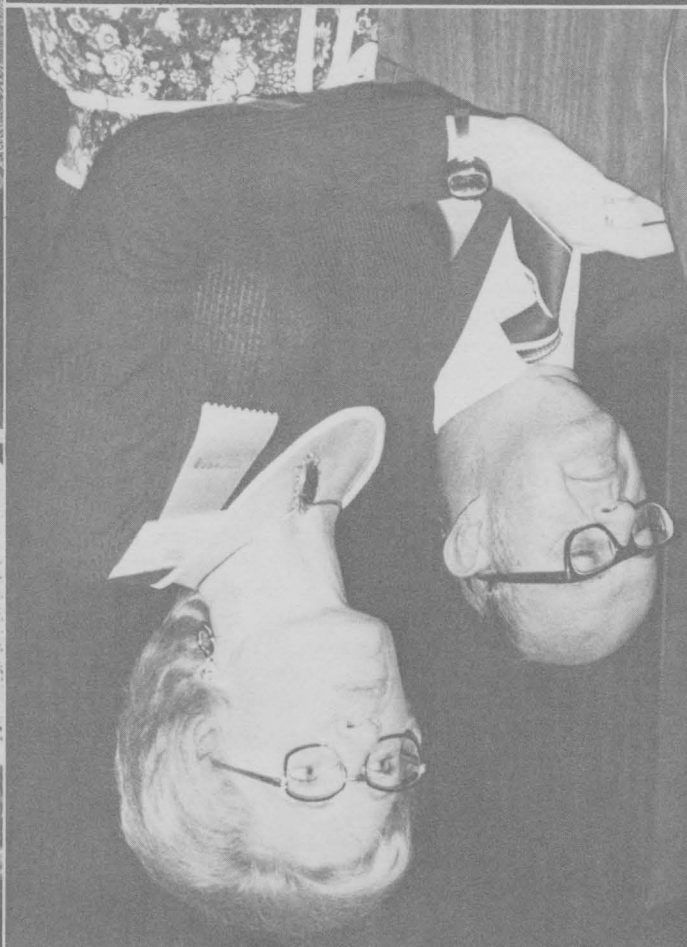

# AFFIRMATION ON THE FAMILY

## INTRODUCTION:

We, members of the church of Jesus Christ and participants in the 1975 Continental Congress on the Family, affirm our belief in the one eternal triune God who is Creator, Sustainer, Savior and Lord of the universe. We express our gratitude for His great salvation and rejoice in the fellowship He has given with Himself and with other believers. We are deeply concerned about the deteriorating state of the family. We confess we have failed to give sufficient attention to our own families. We dedicate ourselves anew to the task of strengthening families in our homes, churches, communities and nations. We affirm the divine inspiration and authority of the Bible in its entirety as the foundation on which we seek to build stronger marriages and better family relationships. To this end, we publicly affirm our faith and resolve.

## 1. THE ORIGIN AND PURPOSE OF MARRIAGE:

We believe marriage was instituted by God at the beginning of the human race and was designed to involve the total life-long commitment of a man and woman to God and to each other. Therefore, marriage is an honorable status involving the privileges and responsibilities of mutual submission, companionship, respect, fidelity, sexual fulfillment and procreation. It is a joyful joining of lives at many levels and provides the opportunity for mature love so vital to the wholeness of persons, prompting the poetic celebration of Adam in Genesis 2:23.

*(Gen. 2:18-25; Ex. 20:14; Matt. 19:4-6; Eph. 5:21-33; I Cor. 7:1-5; I Peter 3:1-7)*

## 2. THE UNIQUENESS OF CHRISTIAN MARRIAGE:

We affirm Christian marriage as a unique husband-wife relationship modeled after Christ's relationship to the Church. In Christian marriage, the husband and wife strive to become one spiritually, intellectually, emotionally, physically, and function interdependently as equals in accordance with Biblically prescribed roles. The husband is head of the wife. He is responsible to love her as Christ loved the Church and he loves himself. The husband-wife dedicate themselves to the well-being of each other, cleaving, providing, and encouraging each other in their God-given freedom to develop their own gifts and abilities. The husband and wife are joint heirs with Christ and share equally "in joy and in sorrow, in plenty and in want, in sickness and in health." The wife submits herself to her husband, loves him and respects him. Christian marriage is meant to be a life-long relationship between one man and one woman, indissoluble except by death.

*(Matt. 19:1-12; I Cor. 7:10-15; Gal. 3:27-38; Eph. 5:21-33; I Peter 3:7; Prov. 31:10-31)*

## 3. DIVORCE AND REMARRIAGE:

We affirm the permanence of marriage as the intent of God. We believe that divorce is contrary to God's intention for marriage. Divorce is also a profound human tragedy leaving a legacy of anguish, bitterness, loneliness, a sense of failure, and a deep fear of close personal relations. We regret the ease with which divorces are attained and believe that easy divorce and remarriage are among the factors contributing to the breakdown of family life. We believe that reconciliation is an alternative superior to divorce.

The remarriage of divorced persons is inconsistent with the plan of God for mankind, but in the opinion of some believers, may be permitted because of divine grace and as a specific manifestation of the forgiveness and new beginnings offered mankind by the Christian gospel. The Church must be a community of compassion, love, healing and forgiveness for divorced, separated and remarried persons. The Church must also attempt to prevent divorce by clearly and persistently setting forth the Biblical teachings on marriage and sex relations, and by providing a therapeutic community of believers.

*(Gen. 2:24; Matt. 19:1-9; I Cor. 7:10-14, 39; Rom. 7:2-4)*

## 4. CHILDREN AND FAMILY LIFE:

We affirm that children, natural and adopted, are a heritage from God, given in sacred trust. They are not to be abused or neglected. Children are not pawns of the Church, state or parents. Every child deserves to have a warm, caring relationship with a mother and father, the opportunity to develop a healthy self-esteem through loving parents, and the opportunity to be nurtured in an environment which models Christian behavior and values.

We believe that the roles of parents include providing for their children's growth (mentally, physically, spiritually,

and socially), and teaching them from the Word of God in a spirit of Christian love and nurture. Parents, together, are responsible to teach spiritual truth and other information by word of mouth and by example. They are to discipline in a firm, consistent, loving manner in the home. The role of the child includes becoming an obedient learner who is being trained to become a mature adult able to exercise wise and responsible discernment in making decisions. Children are to honor their parents, to obey them as they would obey the Lord, and to care for their needs in old age. Each member of the Christian family has spiritual gifts which are to be discovered, developed, and used to glorify God and strengthen each other within the family.

We deeply regret the breakdown in family closeness and order, and we urge mothers and especially fathers to resume their God-ordained roles as leaders in the home. We oppose the unhealthy influences which seek to exploit children through pornography, drug abuse, and unethical advertising. We are deeply concerned about the harmful effects of television, films and printed news media, the lack of discipline and poor adult example in home and school, and the breakdown of family unity and cohesion. We urge parents and schools to raise and teach children in a climate of mature love, respect and discipline. We urge churches to give priority attention to the task of equipping parents to provide homes in which the spiritual, psychological, intellectual and social development of children is of crucial importance.

*(Gen. 1:27-28; Ex. 20:12; Deut. 5:16; 6:4-25; Prov. 1:8; 6:20; 10:1; 20:11; 22:6; 31:10-31; Acts 5:1-11; 18:1-4, 24-28; Rom. 16:3-5; I Cor. 11:11; Eph. 5:21-33; 6:1-4; Col. 3:20, 21, 24; Heb. 5:12-14; I Tim. 5:3-4, 8; II Tim. 1:5; 3:15; Titus 2:4)*

## 5. THE SINGLE PERSON:

We agree that the single life is a valid lifestyle for many Christians and one to which some have been called by God. Singleness and celibacy are, for some persons, gifts from God, preferable to marriage, and conducive to greater personal and spiritual development. Many other single persons desire to marry but find no suitable mate for reasons beyond their control. We agree that the local church is intended to be the family of all God's people. We urge churches, individuals and families to be sensitive to the needs of the single, divorced and widowed persons in their fellowship and to help them fully utilize their gifts in the church. We encourage singles to develop a personal ministry and to establish meaningful relationships within the church family.

*(Ps. 68:6; Matt. 19:12; I Cor. 7:7-8, 25-27, 32-35)*

## 6. THE WIDOWED AND ELDERLY:

We affirm that widows and widowers are to be respected, honored and accepted fully as equals in the body of believers. We are greatly disturbed by the dishonor and difficulties experienced by the aged and widowed in our society. Family members are to honor and care for the widowed, especially those who are elderly. The Church also has responsibility to nurture and where appropriate, to minister to the elderly, neglected, lonely and needy in a spirit of Christian acceptance and concern.

*(Job 12:12; Ps. 71:9; Prov. 16:31; 23:22; I Tim. 5:1-16; Titus 2:3-5)*

## 7. HUMAN SEXUALITY:

The human body and the capacity for sexual relationship, enjoyment, and reproduction are God's gifts to be received in an attitude of thanksgiving, wonder, and joyful worship. We rejoice that God created male and female as sexual beings and we affirm that sexual intercourse within marriage is good, desirable, honorable, and consistent with person holiness. Parents are to convey such attitudes to children along with providing factual information. Parents and churches have a God-assigned responsibility to provide moral guidance by word and by example so that God's gift of sex will be used in ways honoring Jesus Christ.

We deplore distorted, unbiblical and sinful sexual attitudes and practices, both within and outside of marriage, which contribute to the breakdown of the family. We resolve to resist the moral decline in our society, to teach that sex is to be enjoyed with mutual respect and fulfillment within marriage, and to proclaim that ultimate control results from Christian maturation which is brought about by the power of the Holy Spirit through the fellowship of the faithful and through happy, useful service to Christ.

*(Gen. 1:26-31; Deut. 5:18, 6:1-25; I Sam. 2:22; Ps. 139:13-18; Prov. 1:8-10; 5:18-19; 6:20; 7:27; I Cor. 6:14-20, 7:1-6; Eph. 6:4; I Thes. 4:1-8; I Tim. 4:3-5; Heb. 13:4)*

## 8. HOMOSEXUALITY:

We affirm that sexual unions between persons of the same sex are unbiblical and sinful, a perversion of the divine plan of the Creator. We oppose attempts by such homosexual unions to form unisex families through adoption, or foster-parenthood of children.

While we acknowledge the Bible teaches homosexuality to be sinful, we recognize that a homosexual orientation can be the result of having been sinned against. We oppose the unjust and unkind treatment given to homosexuals by individuals, society and the Church, and we urge the Church, as the Body of Christ, to accept such individuals as needing understanding, forgiveness, encouragement, and spiritual support.

We pledge ourselves to minister to those who are homosexually oriented in order to help them to change their life-style in a manner which brings glory to God.

*(Lev. 18:22; 20:13; Rom. 1:27; I Cor. 6:9; I Tim. 1:10)*

*(Rom. 2:1; Mt. 18:11; I Thess. 4:8, 9)*

*(I Cor. 6:11; II Cor. 5:17; Rom. 8:1)*

## 9. BIRTH CONTROL:

We acknowledge that Christians differ in their views on birth control and we respect these differences in the light of scripture's almost total silence on this subject. God, at the time of creation, commanded mankind to be fruitful and multiply and we rejoice in the birth of children as a heritage and gift from God. We are deeply concerned about the realities of overpopulation, world hunger, and the harmful effects that overpopulation can have on the environment and on individual families. We encourage Christian couples to limit the size of their families, in a way that is not at variance with Biblical teaching and to keep family size to the number of children that can be nourished and taught effectively.

*(Gen. 1:38; 38:9-10; Ps. 127:4-5; Prov. 22:6; Eph. 5:17; I Tim. 5:8)*

## 10. ABORTION:

We acknowledge that Christians differ in their view concerning the time when personhood begins, but we agree that God has admonished us to choose life instead of death, and has set penalties for those who would, even accidentally, cause a pregnant woman to be injured in such a way that an unborn child is harmed. We believe that compassion for distressed mothers and families, and concern for unborn children require us to offer spiritual guidance and material solace consistent with the teachings of God's Word. We urge the church to influence the social-moral climate in which unintended pregnancies occur.

We see no grounds on which Christians who are concerned for all human life and for the well-being of the family can condone the free and easy practice of abortion as it now exists in our society. At the same time, we exhort the church to show compassion for those who suffer because of the abortion experience.

*(Ex. 21:22; Ps. 8; Ps. 139:13-18; Jer. 1:4-5; Luke 1:39-66; Luke 10:30-37; Acts 10:34-35)*

## 11. THE CHRISTIAN FAMILY AND THE CHURCH:

We affirm that the family as a unit is not self-sufficient and self-contained as a body of believers. Rather, the family has need of continuing support from other families and from individuals within the Body. The local Church is a company of believers who exist for fellowship, worship, teaching, and the development of spiritual gifts to the end that God will be glorified and the Body of Christ edified. As part of the universal Body of Christ, the local church is an extended family composed of nuclear families and individuals who are living apart from nuclear families.

The church exists to support, nurture, and equip individuals and families for growth in discipleship (including evangelism) and effective functioning. We urge, therefore, that families become involved actively in the local church and that they pray, worship and serve Christ together. We urge churches to minister to families and individuals in creative ways which build church and family unity, prepare young people for mate selection and marriage, educate families in effective family living, assist family members and individuals in their spiritual and personal growth, and give support in times of stress or special need.

*(Matt. 16:18; Act 2:41-47; 4:32-35; Rom. 8:16, 17; I Cor. 6:15; Eph. 3:15; 5:30; Col. 1:18)*

Additional copies of this Affirmation available: 15¢ each, or 10 for \$1.00.

Mail to: Continental Congress on the Family

P.O. Box 14249

Omaha, NE 68114

**A capable, talented team from these well-known family and spiritual leaders and musicians will be sharing at various Church & Family Forums.**

**Lane Adams** is the minister of Second Presbyterian Church of Memphis, formerly with the Billy Graham Team. He is the author of *How Come It's Taking Me So Long to Get Better?*



**David Augsburger** is Assistant Professor of Pastoral Care and Counseling at Northern Baptist Seminary. His popular books include *The Love Fight*, *Caring Enough to Confront* and *Cherishable—Love & Marriage*.

**C. Markham Berry, M.D.** is Chief Resident in Psychiatry at Peachtree Parkwood Hospital of the Emory School of Medicine in Atlanta, and serves as Resident Assistant at the Georgia Mental Health Institute.



**Stuart Briscoe** is the pastor of Elmbrook Church in Brookfield, Wisconsin, and president of Telling the Truth, Inc. Some of his books include *The Fullness of Christ* and *Getting Off the Fence*.

**Robert Dulin** is an associate pastor at the Metropolitan Church of God in Detroit and the chairman of the Committee on Ministries with Black Families of the National Council of Churches.



**Harry N. Hollis Jr.** is Director of Family Concerns for the Christian Life Commission of the Southern Baptist Convention. He is the author of *Thank God for Sex* and *Christian Freedom for Women*.

**John A. Huffman Jr.** is the pastor of the First Presbyterian Church of Pittsburgh. He hosts the prime-time First Sunday TV program. His second book is entitled *Becoming a Whole Family*.



**Gladys Hunt** works with Inter-Varsity in Ann Arbor, Michigan. Among her books are *Ms Means Myself* and *Honey for a Child's Heart*. She leads seminars on building family unity.

**Jay Kesler** is president of Youth for Christ International, and is the pastor of the First Baptist Church of Geneva, Illinois. He has authored several books for parents and teens.



**Joyce Landorf** is a talented vocal soloist and a well-known speaker on marriage and the family. She is the author of *The Richest Lady in Town*, *Mourning Song*, and *Tough and Tender*.



**Lloyd J. Ogilvie** is the pastor of First Presbyterian Church of Hollywood. He is an exciting speaker on inter-personal relationships and author of *You've Got Charisma* and *A Life Full of Surprises*.

**Bill Pannell** is Assistant Professor of Evangelism at Fuller Theological Seminary. He has contributed numerous articles to Christian publications and chapters to a number of books, including *Our Society in Turmoil* and *Evangelical Social Concern*.



**Clifford Penner** is a clinical psychologist and consultant with Associated Psychological Services in Pasadena, California. He has taught numerous family life enrichment programs and many sexual adjustment seminars.

**Joyce Penner** is a lecturer in the Department of Nursing, California State University at Los Angeles. She was responsible for developing the nursing curriculum at Azusa Pacific College.



**J. Allan Petersen** is founder and director of Family Concern, Inc., and was executive director of the Continental Congress on the Family. His books include *The Marriage Affair*, *For Men Only*, and *For Women Only*.



**Franklin Pollard** is the pastor of First Baptist Church of Jackson, Mississippi, and a sought-after speaker for church and secular groups. He authored *How to Know When You're Successful*.

**Nancy Potts** is a staff member at the Union Baptist Association's Center for Counseling in Houston, Texas. She is a marriage and family counselor and has done special research work with singles.



**Ron Rand** is an associate pastor and Minister of Evangelism at College Presbyterian Church, Cincinnati. He has designed and developed a church program, Helper, equipping people through clinics and conferences to evangelize regularly.

**David Roddy** is Minister of Education at First Baptist Church in Jackson, Mississippi. He has developed an extensive ministry to career singles and the formerly married and conducts divorce adjustment seminars.



**Virginia Law Shell** is the originator of the Marriage Enrichment Program for the United Methodist Church. She speaks on marriage and family and has written *Appointment Calls* and *As Far As I Can Step*.

# CHURCH & FAMILY FORUM

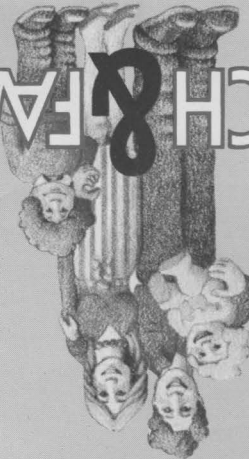

The answer to a pastor's prayers.

**FAMILY CONCERN**

for a brighter tomorrow!  
 Box 14249, Omaha, Nebraska 68124  
 Supplying hope today

Nonprofit org.  
 U.S. postage paid  
 Permit no. 1145  
 Chicago, IL 60604



Pastor, come with your lay leaders to a 4-day **CHURCH & FAMILY FORUM.**



rst  
is-  
er  
He  
re



**Jim Smoke** is Minister to Single Adults at Garden Grove Community Church in California. He directs a large ministry to the never married, formerly married and widowed. His newest book is *Growing Through Divorce*.



**Evie Tornquist** is a Word recording artist and a guest soloist at many Billy Graham Crusades. She travels widely, giving concerts in many parts of the world.



**Norman Wakefield** is an associate with Renewal Associates in Phoenix, Arizona. He is also a co-director of Christian Marriage Enrichment Seminars and a co-editor of Marriage and Family Resource Newsletter.



**Barb Sroka** is the former assistant editor of HIS Magazine. She has written a number of articles on single lifestyle, including *Singles and the Church*, for the Continental Congress on the Family.

nd  
fill  
He  
he  
lay-  
er-



**Ray Stedman** is the pastor of the Peninsula Bible Church in Palo Alto, California. Among his many books are *Body Life*, *What More Can God Say?*, *Birth of the Body* and *Authentic Christianity*.



**Ted Ward** is Professor of Curriculum Research at the Institute for International Studies and a co-director of the Values Development Education Program of Michigan State University in East Lansing, Michigan.

am  
the  
life  
go

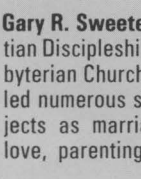

**Gary R. Sweeten** is Minister of Christian Discipleship for College Hill Presbyterian Church in Cincinnati. He has led numerous seminars on such subjects as marriage and family, sex, love, parenting and communication.



**Ed Wheat**, M.D. has been a family physician for 23 years in Springdale, Arkansas. He is the author of the cassette series, *Sex Problems* and *Sex Technique in Marriage*, and conducts family life seminars.



**H. Norman Wright** is Associate Professor of Psychology at Biola College in LaMirada, California and a licensed marriage, child, and family counselor. Among his books are *Communication: Key to Your Marriage* and *The Living Marriage*.



**Stephan Tchividjian**, from Switzerland, is a psychotherapist and the president of New Life Resources, Milwaukee, Wisconsin. He speaks regularly on French Religious Broadcasts in Europe and appears weekly on the coast-to-coast Canadian TV program, *Agape*.

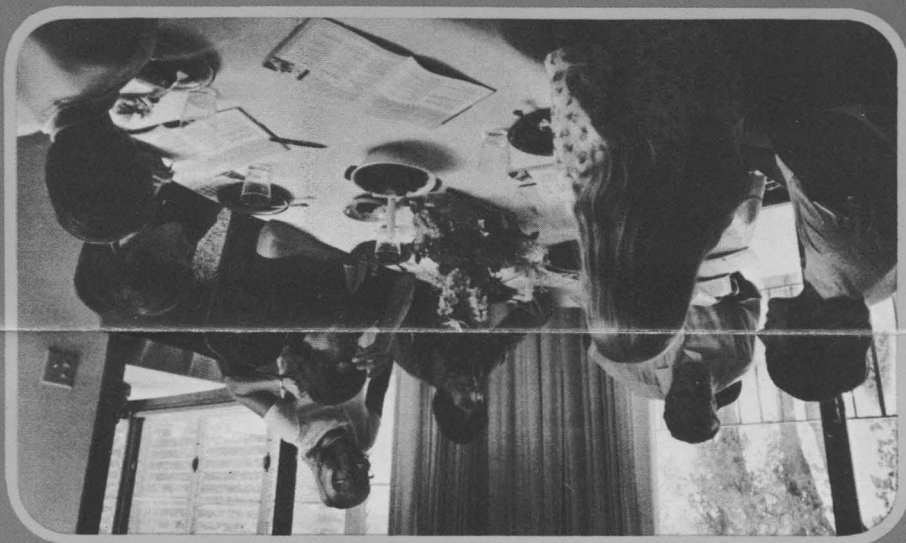

A new  
exciting  
opportunity  
for training  
pastors and  
lay leaders.

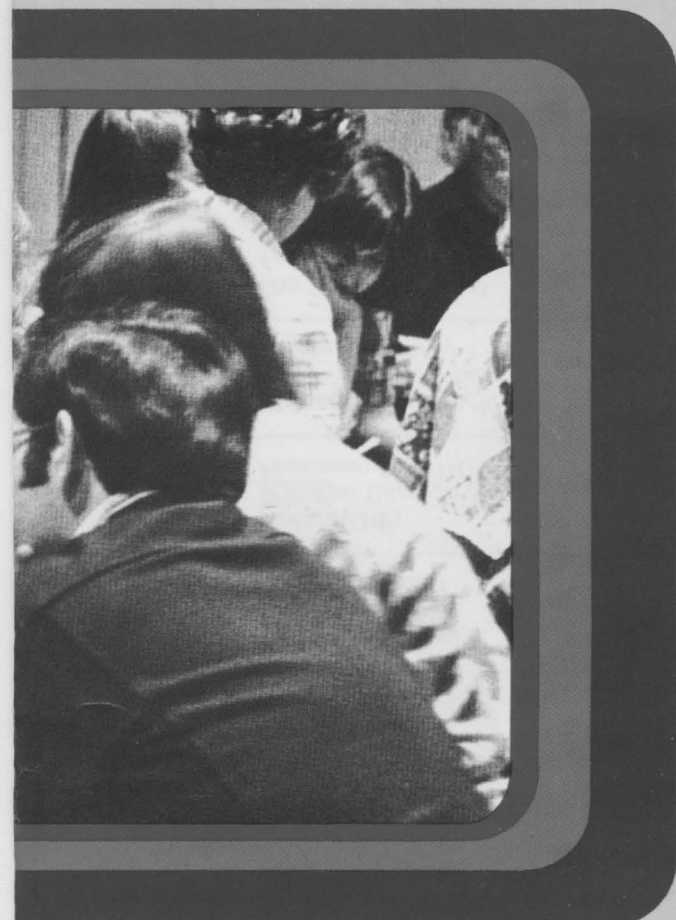
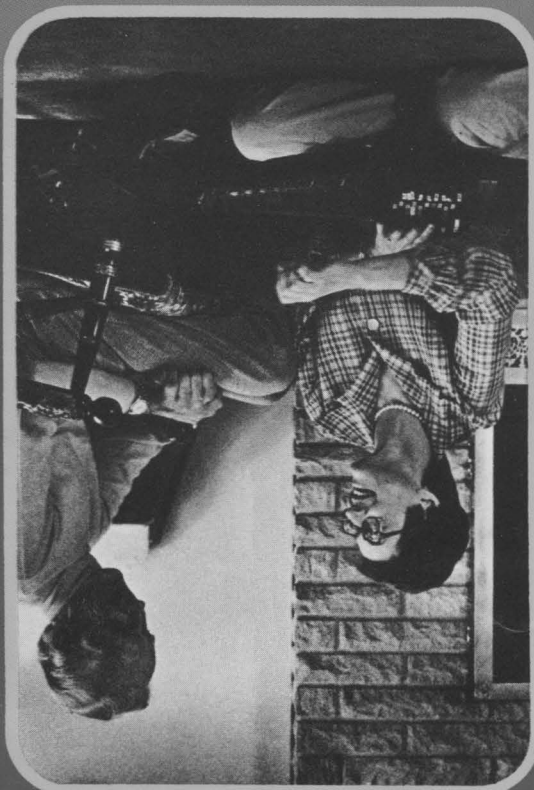

We'll build a team  
for an  
on-going program  
in your church  
to help

- couples
- parents
- singles



Your team will return  
with experience,  
training to conduct  
and materials  
• seminars  
• retreats  
• study groups  
• conferences  
• class meetings

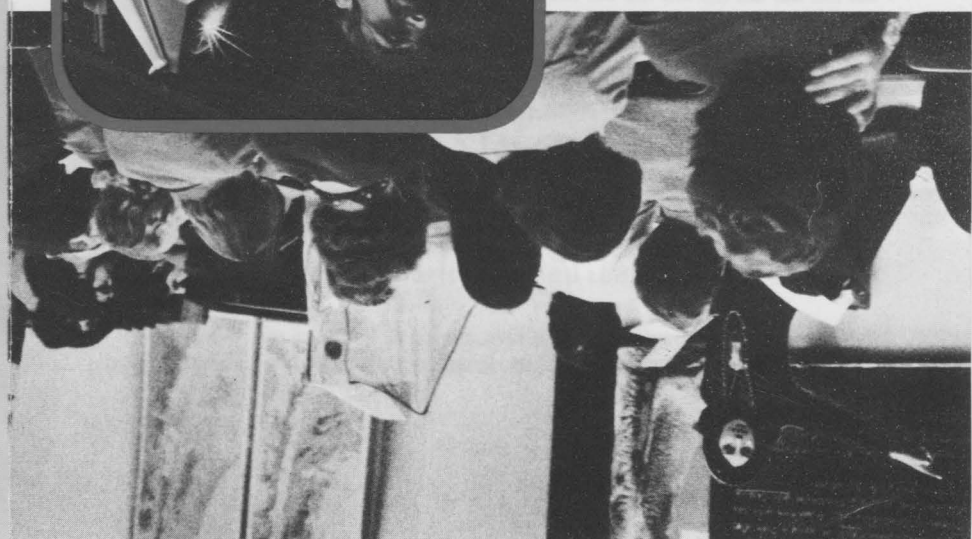



# CHURCH & FAMILY FORUMS

An opportunity for you and your lay leaders to

- evaluate your church needs
- explore answers with experts
- see new materials in action
- participate and experience for yourselves
- grow together as a leadership team
- set reachable church & family goals
- develop strategies and schedules for your church

You will go home prepared and equipped to strengthen families.

Forum subjects deal with...

## couples

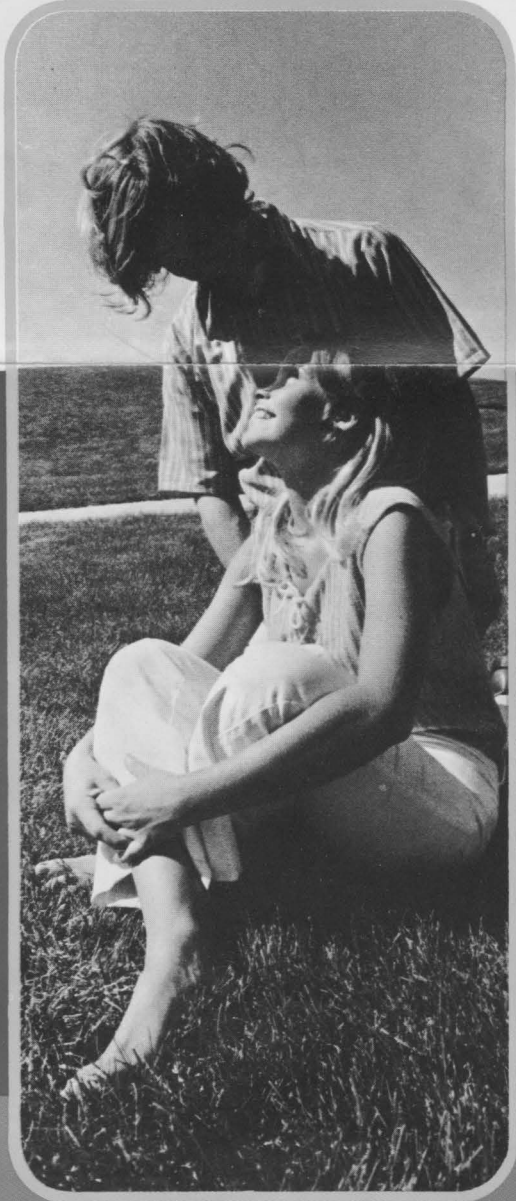

## parents



## singles



<b>JAN. 25-28</b>	<b>Philadelphia</b>	<b>Philadelphia Sheraton</b> 725 Kennedy Blvd. Philadelphia, PA 19103	Single \$22-31 Twin \$30-39
<b>FEB. 8-11</b>	<b>Atlanta</b>	<b>Sheraton Biltmore</b> 817 W. Peachtree N.E. Atlanta, GA 30383	Single \$23 Twin \$30
<b>MAR. 1-4</b>	<b>Dallas</b>	<b>Sheraton Dallas</b> Southland Center Dallas, TX 45201	Single \$25.50 Twin \$33.50
<b>MAR. 29-APR. 1</b>	<b>Pasadena</b>	<b>Holiday Inn</b> 303 East Cordoba St. Pasadena, CA 91101	Single \$20 Twin \$24
<b>APR. 12-15</b>	<b>Chicago</b>	<b>Chicago Sheraton</b> 505 N. Michigan Ave. Chicago, IL 60611	Single \$22 Twin \$30
<b>MAY 3-6</b>	<b>Seattle</b>	<b>The Olympic Hotel</b> Fourth and Seneca Seattle, WA 98111	Single \$23-25 Twin \$29-31
<b>SEPT. 6-9</b>	<b>Toronto</b>	<b>Sheraton Centre</b> 123 Queen St. W. Toronto, Ontario	Single \$29 Twin \$35-37
<b>OCT. 11-14</b>	<b>Minneapolis</b>	<b>Radisson South</b> 7800 Normandale Blvd. Minneapolis, MN 55435	Single \$28 Twin \$36

**DENOMINATION TABLE**

*When filling out registration form, item 6, use the following code.*

01 Anglican	71 Conservative
02 Assembly of God	72 GARBC
03 Nazarene	73 Southern
04 Church of Christ	74 General Conf.
05 Evang. United	75 Independent
06 Covenant	76 Free Will
07 C & MA	79 National
08 Christian	80 Evangelical
09 Reformed Church	81 Reformed
10 Mennonite	82 Southern
11 Brethren	83 United
12 Church of God	84 Orthodox
13 Friends	17 Presbyterian
14 Christian (Disciples of Christ)	18 Methodist
15 Lutheran	19 Free
16 Baptist	20 United Church/Canada
20 United Church/Canada	21 Episcopal
21 Episcopal	22 United Church of Christ (Congregational)
22 United Church of Christ (Congregational)	23 Pentecostal
23 Pentecostal	25 Evangelical Free
25 Evangelical Free	26 Salvation Army
26 Salvation Army	27 Miss'y Church Assoc.
27 Miss'y Church Assoc.	28 IFCA
28 IFCA	29 Interdenomin'l
29 Interdenomin'l	00 Other
30 Dutch	
31 Nazarene	
32 Southern	
33 United	
34 Orthodox	
35 Methodist	
36 Free	
37 United Church/Canada	
38 Episcopal	
39 United Church of Christ (Congregational)	
40 Pentecostal	
41 Evangelical Free	
42 Salvation Army	
43 Miss'y Church Assoc.	
44 IFCA	
45 Interdenomin'l	
46 Other	



**SEMINAR TOPICS**

**Communication and Conflict Resolution**

Communication can make any marriage. There are proven, Scripturally-based principles that will help all relationships. You'll have an opportunity in this seminar to learn these principles. It could help change lives in your church and enrich your marriage as well.

**Sexual Fulfillment in Marriage**

One of the areas least talked about by the church is sex, yet surveys of married couples indicate that sex is one of the three major trouble spots. This practical seminar was developed by a Christian couple who work professionally in the area of marriage counseling and sexual therapy. The seminar offers sound, Christian counsel to enhance physical relationships.



**Building Self-esteem in the Family**

One of the most important things a parent can pass along to a child is a good self-image. How a child feels about himself will be a very significant factor in his ability to relate to others — at home, at school, in the community and in the church. This seminar will teach parents how to cultivate a sense of self-worth in their children.

**Building Family Unity**

In today's society the family is often fragmented. Work, school, and recreational activities allow family members little time together. Even meals, once a time for family fellowship, are not always eaten together. This seminar will highlight strategies for building family unity. You will learn ways to help develop a family atmosphere of trust and openness.

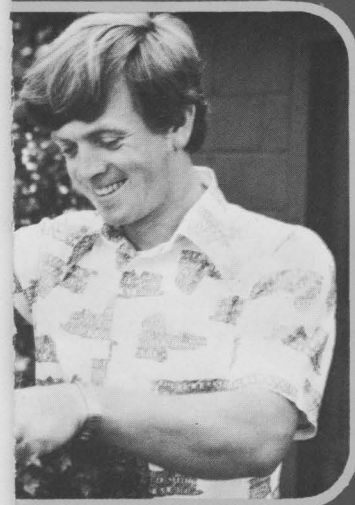

**Positive Single Identity**

A large and growing group within the church, though often neglected or ignored, is adult singles. In addition to the seminars for couples and parents, the CHURCH & FAMILY Forums will offer the church a way to minister to the specific needs of singles.

In a world seemingly designed for marrieds it's not hard to understand why a single person would sometimes ask the question, "Who am I and how do I relate to a marriage-oriented society?" This seminar will show how to develop a sense of personal identity, purpose, and a feeling of belonging in the church and in society.

**Formerly Married—Beginning Again**

Whether we like it or not, divorce is becoming more and more common, and the battlescars need to be healed. The church is the only agency in our society that can offer total care. This seminar will show how to help the formerly married come to grips with self-identity, self-acceptance and self-love and find a future of meaning and uniqueness.



28	<b>Philadelphia</b>	<b>Philadelphia Sheraton</b> 725 Kennedy Blvd. Philadelphia, PA 19103	Single \$22-31 Twin \$30-39
11	<b>Atlanta</b>	<b>Sheraton Biltmore</b> 817 W. Peachtree N.E. Atlanta, GA 30383	Single \$23 Twin \$30
4	<b>Dallas</b>	<b>Sheraton Dallas</b> Southland Center Dallas, TX 45201	Single \$25.50 Twin \$33.50
1	<b>Pasadena</b>	<b>Holiday Inn</b> 303 East Cordoba St. Pasadena, CA 91101	Single \$20 Twin \$24
15	<b>Chicago</b>	<b>Chicago Sheraton</b> 505 N. Michigan Ave. Chicago, IL 60611	Single \$22 Twin \$30
6	<b>Seattle</b>	<b>The Olympic Hotel</b> Fourth and Seneca Seattle, WA 98111	Single \$23-25 Twin \$29-31
9	<b>Toronto</b>	<b>Sheraton Centre</b> 123 Queen St. W. Toronto, Ontario	Single \$29 Twin \$35-37
14	<b>Minneapolis</b>	<b>Radisson South</b> 7800 Normandale Blvd. Minneapolis, MN 55435	Single \$28 Twin \$36

**DENOMINATION TABLE**

When filling out registration form, item 6, use the following code.

01 Anglican	71 Conservative
02 Assembly of God	72 GARBC
03 Nazarene	73 Southern
04 Church of Christ	74 General Conf.
05 Evangelical	75 Independent
06 Covenant	76 Free Will
07 C & MA	77 National
08 Christian	78 Presbyterian
09 Reformed Church	79 United
10 Mennonite	80 Evangelical
11 Brethren	81 Reformed
12 Church of God	82 Southern
13 Friends	83 United
14 Christian (Disciples of Christ)	84 Orthodox
15 Lutheran	85 Catholic
16 Baptist	86 Methodist
17 American	87 Free
18 Missouri	88 United
19 LCA	89 United Church/Canada
20 IFCA	90 United
21 Other	91 Wesleyan
22	92 Southern
23	93 United Church of Christ (Congregational)
24	94 Pentecostal
25	95 Evangelical Free
26	96 Salvation Army
27	97 Miss'y Church Assoc.
28	98 IFCA
29	99 Interdenomin'
30	00 Other

**SEMINAR TOPICS**

**Communication and Conflict Resolution**

Communication can make any marriage. There are proven, Scripturally-based principles that will help all relationships. You'll have an opportunity in this seminar to learn these principles. It could help change lives in your church and enrich your marriage as well.

**Sexual Fulfillment in Marriage**

One of the areas least talked about by the church is sex, yet surveys of married couples indicate that sex is one of the three major trouble spots. This practical seminar was developed by a Christian couple who work professionally in the area of marriage counseling and sexual therapy. The seminar offers sound, Christian counsel to enhance physical relationships.

**Building Self-esteem in the Family**

One of the most important things a parent can pass along to a child is a good self-image. How a child feels about himself will be a very significant factor in his ability to relate to others—at home, at school, in the community and in the church. This seminar will teach parents how to cultivate a sense of self-worth in their children.

**Building Family Unity**

In today's society the family is often fragmented. Work, school, and recreational activities allow family members little time together. Even meals, once a time for family fellowship, are not always eaten together. This seminar will highlight strategies for building family unity. You will learn ways to help develop a family atmosphere of trust and openness.

A large and growing group within the church, though often neglected or ignored, is adult singles. In addition to the seminars for couples and parents, the CHURCH & FAMILY Forums will offer the church a way to minister to the specific needs of singles.

**Positive Single Identity**

In a world seemingly designed for marrieds it's not hard to understand why a single person would sometimes ask the question, "Who am I and how do I relate to a marriage-oriented society?" This seminar will show how to develop a sense of personal identity, purpose, and a feeling of belonging in the church and in society.

**Formerly Married—Beginning Again**

Whether we like it or not, divorce is becoming more and more common, and the battlescars need to be healed. The church is the only agency in our society that can offer total care. This seminar will show how to help the formerly married come to grips with self-identity, self-acceptance and self-love and find a future of meaning and uniqueness.

**REGISTRATION**

Forums begin Tuesday afternoon and continue through Friday noon. All program materials are included.

**Registration Fee:**  
**Individuals - \$65 \$20 deposit sent with registration.**  
**The balance is due 60 days before the conference.**  
**Couples - \$85 \$25 deposit sent with registration.**  
**The balance is due 60 days before the conference.**

**Deposits refundable up to 60 days before the conference. Non-transferable.**  
**Make checks payable to Church & Family Forum.**

**Register your team early to be sure of a place. (For the most effective team have 4 persons or more.)**

**CHURCH & FAMILY FORUMS REGISTRATION FORM**

Each person must fill out a registration form. Please print.

1. Today's date \_\_\_\_\_ MONTH \_\_\_\_\_ DAY \_\_\_\_\_ YEAR \_\_\_\_\_

2. Name \_\_\_\_\_ LAST \_\_\_\_\_ FIRST \_\_\_\_\_ INITIAL \_\_\_\_\_ MR./MRS./MISS./MS./REV./DR \_\_\_\_\_

3. Address \_\_\_\_\_ BOX OR STREET NUMBER \_\_\_\_\_ CITY \_\_\_\_\_ STATE \_\_\_\_\_ ZIP \_\_\_\_\_

4. Telephone \_\_\_\_\_ AREA CODE \_\_\_\_\_ NUMBER \_\_\_\_\_

5. Position  (Enter appropriate number.) 1. Pastor/church ministerial staff 2. Spouse of pastor/ministerial staff 3. Layperson

6. Church name \_\_\_\_\_ Denomination  \_\_\_\_\_ (Enter from table above.)

Location \_\_\_\_\_ CITY \_\_\_\_\_ STATE \_\_\_\_\_

7. Church & Family Forum you will attend \_\_\_\_\_ CITY \_\_\_\_\_

8.  My church team is not yet assembled (It must have 4 people or more.)

9.  The team from my church is complete.

10.  I will be attending alone. My registration deposit of \$20 is enclosed.

11.  My spouse and I will attend. Our registration deposit of \$25 is enclosed.

12.  Send information on conference hotel housing.

13. The two seminars I wish to attend  \_\_\_\_\_ (Enter appropriate numbers from below. Final selections can be made at Forum.)

1. Communication / Conflict Resolution 4. Building Self-esteem in the Family  
 2. Sexual Fulfillment in Marriage 5. Developing a Positive Single Identity  
 3. Building Family Unity 6. Formerly Married—Beginning Again

1. Today's date \_\_\_\_\_ MONTH \_\_\_\_\_ DAY \_\_\_\_\_ YEAR \_\_\_\_\_

2. Name \_\_\_\_\_ LAST \_\_\_\_\_ FIRST \_\_\_\_\_ INITIAL \_\_\_\_\_ MR./MRS./MISS./MS./REV./DR \_\_\_\_\_

3. Address \_\_\_\_\_ BOX OR STREET NUMBER \_\_\_\_\_ CITY \_\_\_\_\_ STATE \_\_\_\_\_ ZIP \_\_\_\_\_

4. Telephone \_\_\_\_\_ AREA CODE \_\_\_\_\_ NUMBER \_\_\_\_\_

5. Position  (Enter appropriate number.) 1. Pastor/church ministerial staff 2. Spouse of pastor/ministerial staff 3. Layperson

6. Church name \_\_\_\_\_ Denomination  \_\_\_\_\_ (Enter from table above.)

Location \_\_\_\_\_ CITY \_\_\_\_\_ STATE \_\_\_\_\_

7. Church & Family Forum you will attend \_\_\_\_\_ CITY \_\_\_\_\_

8.  My church team is not yet assembled (It must have 4 people or more.)

9.  The team from my church is complete.

10.  I will be attending alone. My registration deposit of \$20 is enclosed.

11.  My spouse and I will attend. Our registration deposit of \$25 is enclosed.

12.  Send information on conference hotel housing.

13. The two seminars I wish to attend  \_\_\_\_\_ (Enter appropriate numbers from below. Final selections can be made at Forum.)

1. Communication / Conflict Resolution 4. Building Self-esteem in the Family  
 2. Sexual Fulfillment in Marriage 5. Developing a Positive Single Identity  
 3. Building Family Unity 6. Formerly Married—Beginning Again

1. Today's date \_\_\_\_\_ MONTH \_\_\_\_\_ DAY \_\_\_\_\_ YEAR \_\_\_\_\_

2. Name \_\_\_\_\_ LAST \_\_\_\_\_ FIRST \_\_\_\_\_ INITIAL \_\_\_\_\_ MR./MRS./MISS./MS./REV./DR \_\_\_\_\_

3. Address \_\_\_\_\_ BOX OR STREET NUMBER \_\_\_\_\_ CITY \_\_\_\_\_ STATE \_\_\_\_\_ ZIP \_\_\_\_\_

4. Telephone \_\_\_\_\_ AREA CODE \_\_\_\_\_ NUMBER \_\_\_\_\_

5. Position  (Enter appropriate number.) 1. Pastor/church ministerial staff 2. Spouse of pastor/ministerial staff 3. Layperson

6. Church name \_\_\_\_\_ Denomination  \_\_\_\_\_ (Enter from table above.)

Location \_\_\_\_\_ CITY \_\_\_\_\_ STATE \_\_\_\_\_

7. Church & Family Forum you will attend \_\_\_\_\_ CITY \_\_\_\_\_

8.  My church team is not yet assembled (It must have 4 people or more.)

9.  The team from my church is complete.

10.  I will be attending alone. My registration deposit of \$20 is enclosed.

11.  My spouse and I will attend. Our registration deposit of \$25 is enclosed.

12.  Send information on conference hotel housing.

13. The two seminars I wish to attend  \_\_\_\_\_ (Enter appropriate numbers from below. Final selections can be made at Forum.)

1. Communication / Conflict Resolution 4. Building Self-esteem in the Family  
 2. Sexual Fulfillment in Marriage 5. Developing a Positive Single Identity  
 3. Building Family Unity 6. Formerly Married—Beginning Again

1. Today's date \_\_\_\_\_ MONTH \_\_\_\_\_ DAY \_\_\_\_\_ YEAR \_\_\_\_\_

2. Name \_\_\_\_\_ LAST \_\_\_\_\_ FIRST \_\_\_\_\_ INITIAL \_\_\_\_\_ MR./MRS./MISS./MS./REV./DR \_\_\_\_\_

3. Address \_\_\_\_\_ BOX OR STREET NUMBER \_\_\_\_\_ CITY \_\_\_\_\_ STATE \_\_\_\_\_ ZIP \_\_\_\_\_

4. Telephone \_\_\_\_\_ AREA CODE \_\_\_\_\_ NUMBER \_\_\_\_\_

5. Position  (Enter appropriate number.) 1. Pastor/church ministerial staff 2. Spouse of pastor/ministerial staff 3. Layperson

6. Church name \_\_\_\_\_ Denomination  \_\_\_\_\_ (Enter from table above.)

Location \_\_\_\_\_ CITY \_\_\_\_\_ STATE \_\_\_\_\_

7. Church & Family Forum you will attend \_\_\_\_\_ CITY \_\_\_\_\_

8.  My church team is not yet assembled (It must have 4 people or more.)

9.  The team from my church is complete.

10.  I will be attending alone. My registration deposit of \$20 is enclosed.

11.  My spouse and I will attend. Our registration deposit of \$25 is enclosed.

12.  Send information on conference hotel housing.

13. The two seminars I wish to attend  \_\_\_\_\_ (Enter appropriate numbers from below. Final selections can be made at Forum.)

1. Communication / Conflict Resolution 4. Building Self-esteem in the Family  
 2. Sexual Fulfillment in Marriage 5. Developing a Positive Single Identity  
 3. Building Family Unity 6. Formerly Married—Beginning Again

1. Today's date \_\_\_\_\_ MONTH \_\_\_\_\_ DAY \_\_\_\_\_ YEAR \_\_\_\_\_

2. Name \_\_\_\_\_ LAST \_\_\_\_\_ FIRST \_\_\_\_\_ INITIAL \_\_\_\_\_ MR./MRS./MISS./MS./REV./DR \_\_\_\_\_

3. Address \_\_\_\_\_ BOX OR STREET NUMBER \_\_\_\_\_ CITY \_\_\_\_\_ STATE \_\_\_\_\_ ZIP \_\_\_\_\_

4. Telephone \_\_\_\_\_ AREA CODE \_\_\_\_\_ NUMBER \_\_\_\_\_

5. Position  (Enter appropriate number.) 1. Pastor/church ministerial staff 2. Spouse of pastor/ministerial staff 3. Layperson

6. Church name \_\_\_\_\_ Denomination  \_\_\_\_\_ (Enter from table above.)

Location \_\_\_\_\_ CITY \_\_\_\_\_ STATE \_\_\_\_\_

7. Church & Family Forum you will attend \_\_\_\_\_ CITY \_\_\_\_\_

8.  My church team is not yet assembled (It must have 4 people or more.)

9.  The team from my church is complete.

10.  I will be attending alone. My registration deposit of \$20 is enclosed.

11.  My spouse and I will attend. Our registration deposit of \$25 is enclosed.

12.  Send information on conference hotel housing.

13. The two seminars I wish to attend  \_\_\_\_\_ (Enter appropriate numbers from below. Final selections can be made at Forum.)

1. Communication / Conflict Resolution 4. Building Self-esteem in the Family  
 2. Sexual Fulfillment in Marriage 5. Developing a Positive Single Identity  
 3. Building Family Unity 6. Formerly Married—Beginning Again

I am a pastor. Finances are a problem. My wife and I would appreciate scholarship help.

I know other ministers who would like to hear about the Forums. (List names and addresses on a separate sheet—we will contact them.)

Enclose additional names.

Mail to Family Concern, Inc., Box 14249, Omaha, Nebraska 68124.

## THERE'S AN UNUSUAL OPPORTUNITY COMING YOUR WAY...

...It's a chance for your church to help marriages and families... it's a chance for you to help... to help people where they hurt most.

It's a unique opportunity that you may not have again—a practical way that, through your church, you can help:

- Parents build self-worth in their children and unity in their families
- Couples learn to communicate verbally and sexually
- Singles develop positive identities and lifestyles

Hard to imagine? A CHURCH & FAMILY Forum can make it happen in your church.

## YOU AND YOUR CHURCH CAN DO SOMETHING TO HELP MARRIAGES AND FAMILIES.

CHURCH & FAMILY Forums are different... a new approach to helping the church minister to families. They got their start at the Continental Congress on the Family.

## CONTINENTAL CONGRESS ON THE FAMILY

In October of 1975 more than 2,200 church leaders, pastors, and family counselors—from over 60 denominations—gathered for a week-long Congress on the Family. Eighty-five concerned spiritual leaders and family specialists led over 65 seminars touching every area of marriage and the family. The whole week was spent identifying opportunities available to the church for strengthening homes.

Five books were published from the Congress alone... hundreds of churches have been affected... seminaries have reevaluated their curriculum... whole denominations have started marriage and family programs... major Christian organizations have made family ministry one of their primary goals. The Continental Congress on the family was truly one of the most significant marriage and family events in the history of the Church.

Now, CHURCH & FAMILY Forums take up where the Congress on the Family left off. Six practical seminars for Christian singles, parents, and married couples have been developed into a unique program—a program that you can take back to the families of your church after experiencing it yourself.

## A "SHARE-ABLE" CONFERENCE

These are "share-able" conferences—each seminar has been specifically developed to be used in a church program. Practical, easy-to-use materials have been designed to increase the effectiveness of the seminars.

At a CHURCH & FAMILY Forum you will receive a complete set of the new materials published especially for the seminars that you attend. These seminars will not end with the Forums but they will be shared with new couples, parents, and singles over and over again. They will become the pattern for your church's family life.

couple who work professionally in the area of marriage counseling and sexual therapy. The seminar offers sound, Christian counsel to enhance physical relationships.

## SINGLENESSE

A large and growing group within the church, though often neglected or ignored, is adult singles. In addition to the seminars for couples and parents, the CHURCH & FAMILY Forums will offer the church a way to minister to the specific needs of singles.

**Single Identity**—In a world seemingly designed for marrieds it's not hard to understand why a single person would sometimes ask the question, "Who am I and how do I relate to a marriage-oriented society?" This seminar will show how to develop a sense of personal identity, purpose, and a feeling of belonging in the church and in society.

**The Single Experience: Creating a Successful Lifestyle**—People experience singleness in a variety of situations—they may be widowed, divorced, or never married. In each case the single person relates to society in a significantly different way than do married people. **The Single Experience** takes a practical approach to the problems of the single lifestyle and offers meaningful suggestions and solutions to many of the everyday problems that are unique to the single.

## PARENTHOOD

**Building Self-esteem in the Family**—One of the most important things a parent can pass along to a child is a good self-image. How a child feels about himself will be a very significant factor in his ability to relate to others—at home, at school, and in the church. This seminar will teach parents the art of cultivating a sense of self-worth in their children.

**Building Family Unity**—In today's society the family is often fragmented. Work, school, and recreational activities often allow family members little time together. Even meals, once a time for family fellowship, are often not eaten together. This seminar will highlight strategies for building family unity. You will learn ways to help develop a family atmosphere of trust and openness.

## SPEAKERS

These well known family and spiritual leaders will be speaking at various CHURCH & FAMILY Forums.

**Lane Adams** is the minister of Second Presbyterian Church of Memphis, Tennessee and was an Associate Evangelist with the Billy Graham Evangelist Association. He has conducted numerous city-wide crusades and has written the book, *How Come It's Taking Me So Long to Get Better?*



**Stuart Briscoe** is a pastor of the Elmbrook Church in Brookfield, Wisconsin. He is also the president of Telling the Truth, Inc., a radio and tape ministry reaching many parts of the world. Some of his books include: *The Fullness of Christ*, *Living Dangerously*, *Discovering God*, and *Getting Off the Fence*.

**Kenneth L. Chafin** is the pastor of the South Main Baptist Church, Houston, Texas. He is Dean of the Billy Graham Schools of Evangelism conducted during each of the Billy Graham Crusades. He is the author of *Help! I'm a Layman* and *The Reluctant Witness*.



**Harry N. Hollis, Jr.** is the Director of Family and Special Moral Concerns for the Christian Life Commission of the Southern Baptist Convention. He is the author of *Thank God for Sex*.

**John A. Huffman, Jr.** is the pastor of the First Presbyterian Church of Pittsburgh. He hosts the prime time *First Sunday* TV program which probes the ethical, personal, and spiritual dimensions of life. Mr. Huffman's second book is entitled *Becoming a Whole Family*.

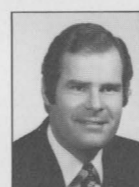

**Gladys Hunt** works with InterVarsity in Ann Arbor, Michigan. Among her books are *MS Means Myself* and *Honey for a Child's Heart*. She has developed the seminar on building family unity.

**Lloyd J. Ogilvie** is the pastor of the First Presbyterian Church of Hollywood, California. He presented a plenary paper, "Marriage as It was Meant to Be: The Dynamics of Authentic Relationships" at the Continental Congress on the Family.



**Clifford Penner** is a clinical psychologist and consultant with Associated Psychological Services, Pasadena, California. He has taught numerous family life seminars and with his wife, Joyce, has presented many sexual adjustment seminars.

**Joyce Penner** is a lecturer in the Department of Nursing, California State University at Los Angeles. She has a wide range of teaching experience, both in educational institutions and in the community, and was responsible for developing the nursing curriculum at Azusa Pacific College.

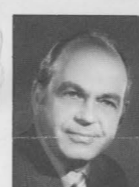

**J. Allan Petersen** is the founder and director of Family Concern, Inc., and was executive director of the Continental Congress on the Family. He has shared practical family insights and understanding for more than thirty years in over a thousand cities. His books include *The Marriage Affair*, *For Men Only*, and *For Women Only*.

**Franklin Pollard** is pastor of the First Baptist Church of Jackson, Mississippi. He has authored the book, *How to Know When You are Successful*.



**Nancy Potts** is a staff member at the Union Baptist Association's Center for Counseling in Houston, Texas. She is a marriage and family counselor and has done special research work with singles.

**Virginia Law Shell** is the originator of the Marriage Enrichment Program for the Board of Discipleship of the United Methodist Church. Living in Potomac, Maryland, she speaks on marriage and family life and has written *Appointment Congo* and *As Far as I Can Step*.

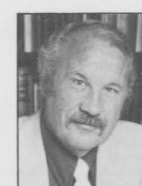

**Ray Stedman** is the pastor of the Peninsula Bible Church in Palo Alto, California. Among his books are *Body Life*, *What More Can God Say?* and *Birth of the Body*.

**Barb Sroka** is the former assistant editor of *HIS* magazine. She has written a number of articles on the single lifestyle and wrote a paper, "Singles and the Church," for the Continental Congress on the Family.



**Norman Wakefield** is an associate with Renewal Associates in Phoenix, Arizona. He is also co-director of Christian Marriage Enrichment Seminars and co-editor of *Marriage and Family Resource Newsletter*.

**Dr. Ted Ward** is Professor of Curriculum Research at the Institute for International Studies and co-director of the Values Development Program of Michigan State University in East Lansing, Michigan.



**H. Norman Wright** is Associate Professor of Psychology at Biola College in LaMirada, California and a licensed marriage, child, and family counselor. Among his books are *Communication: Key to Your Marriage* and *The Living Marriage*.

## MUSIC

These well-known Christian artists will be presenting their music at various Forums:

**Joyce Landorf** is a talented vocal soloist and a well-known speaker on marriage and the family. She is the author of *The Richest Lady in Town*, *Mourning Song*, and *Tough & Tender*.



**Evie Tornquist** is a Word recording artist and a guest soloist at many Billy Graham Crusades. She travels widely, giving concerts in many parts of the world.

## RESOURCES AND EXHIBITS

Each CHURCH & FAMILY Forum will have an exhibit area with many representatives of organizations offering marriage and family materials for church use. This will be a unique opportunity to be exposed to a wide variety of family-oriented resources in one place.

## FAMILY '76

Family '76 is a two year program of Family Concern, Inc. to bring the best and latest information on marriage and the family to as many churches in North America as possible. The Continental Congress on the Family, held in St. Louis in October, 1975, was the first phase of this program. The CHURCH & FAMILY Forums are the follow-up to the Congress.

## There will be a CHURCH & FAMILY Forum near you—

Philadelphia, PA	January 25-28, 1977
Atlanta, GA	February 8-11, 1977
Dallas, TX	March 1-4, 1977
Pasadena, CA	March 29-April 1, 1977
Chicago, IL	April 12-15, 1977
Seattle, WA	May 3-6, 1977
Toronto, Ontario	September 6-9, 1977
Minneapolis, MN	October 11-14, 1977

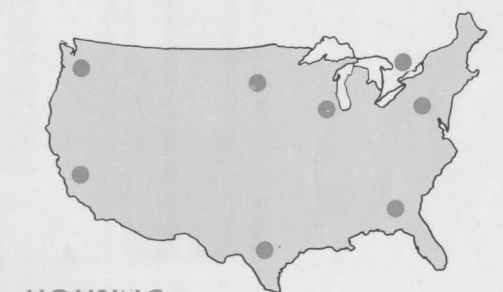

## HOUSING

Excellent accommodations and special room rates are available at the host hotels. Here is a schedule of the room rates per day—

- Philadelphia—Philadelphia Sheraton  
Single \$22-\$31 Twin \$30-\$39
- Atlanta—Sheraton Biltmore  
Single \$23 Twin \$30
- Dallas—Sheraton Dallas  
Single \$25.50 Twin \$33.50
- Pasadena—Holiday Inn  
Single \$20 Twin \$24

LET A CHURCH & FAMILY FORUM SHOW YOU HOW TO HELP YOUR CHURCH STRENGTHEN FAMILIES

for a fresh, vital, and continuing family life program for your church.

### A GROUP EXPERIENCE

The Forums are designed as group experiences. You and others from your church will work through the learning process as a team. Together you will evaluate your needs—as individuals, as couples, as parents, and as a church—and choose seminars to attend. After the seminars your team will meet to plan specific action for sharing the information with your church. The experience of learning and sharing together as a team may well be the most exciting part of the conference.

### YOUR CHURCH TEAM

Your church team will be vital to the success of your program. Each team should consist of at least four people concerned about your church's family life. Ideally, there should be the pastor and his wife and a combination of singles, couples, and parents so that your church will be represented in each seminar. You will have the opportunity to attend two of these six seminars dealing with marriage, parenthood, and singleness.

### SEMINARS

#### MARRIAGE

**Communication and Conflict Resolution**—Communication can make any marriage. There are proven, Scripturally-based principles that will help any relationship. You'll have an opportunity in this seminar to learn these principles. It could help change lives in your church and enrich your marriage as well.

**Sexual Fulfillment in Marriage**—One of the least talked about but most important areas of a marriage is sex. Surveys of married couples indicate that sex is one of the three major trouble spots. This practical seminar was developed by a Christian



- Chicago—Chicago Sheraton  
Single \$22 Twin \$30
- Seattle—The Olympic Hotel  
Single \$23-\$25 Twin \$29-\$31
- Toronto—Sheraton Centre  
Single \$29 Twin \$35-\$37
- Minneapolis—Radisson South  
Single \$28 Twin \$36

### COST

The three-day conferences begin Tuesday afternoon and continue through Friday afternoon. All program materials are included.

#### Registration fee—

Individuals—\$65—\$20 deposit to be sent with registration form. The balance is due 60 days before the conference.

Couples—\$85—\$25 deposit to be sent with registration form. The balance is due 60 days before the conference.

Make checks payable to:

CHURCH & FAMILY Forum.

### SPACE IS LIMITED, SO REGISTER NOW

Get a team together from your church. Work with the pastor and others from your congregation to send a representative team. Fill out the attached registration form, enclose the appropriate registration deposit, and send it to:

CHURCH & FAMILY Forums  
P.O. Box 14249  
Omaha, NE 68114



A continuation of the Continental Congress on the Family

### CHURCH & FAMILY Forum REGISTRATION FORM

Name \_\_\_\_\_

Mailing Address \_\_\_\_\_

City \_\_\_\_\_ State \_\_\_\_\_ Zip \_\_\_\_\_

Telephone (residence) \_\_\_\_\_ (office) \_\_\_\_\_

The team from my church is not yet assembled.

The team from my church is complete.

Names of others on your church team (a church team must have at least four people)

\_\_\_\_\_

\_\_\_\_\_

Church \_\_\_\_\_

CHURCH & FAMILY Forum you plan to attend \_\_\_\_\_

Check those which apply:

- I will be attending alone. My registration deposit of \$20 is enclosed.
- My spouse and I will attend. My registration deposit of \$25 is enclosed.
- Send information on the conference hotel housing.
- I will furnish my own housing.

Registration deposits are refundable up to 60 days before the conference. Make checks payable to CHURCH & FAMILY Forum.

### CHURCH & FAMILY Forum REGISTRATION FORM

Name \_\_\_\_\_

Mailing Address \_\_\_\_\_

City \_\_\_\_\_ State \_\_\_\_\_ Zip \_\_\_\_\_

Telephone (residence) \_\_\_\_\_ (office) \_\_\_\_\_

The team from my church is not yet assembled.

The team from my church is complete.

Names of others on your church team (a church team must have at least four people)

\_\_\_\_\_

\_\_\_\_\_

Church \_\_\_\_\_

CHURCH & FAMILY Forum you plan to attend \_\_\_\_\_

Check those which apply:

- I will be attending alone. My registration deposit of \$20 is enclosed.
- My spouse and I will attend. My registration deposit of \$25 is enclosed.
- Send information on the conference hotel housing.
- I will furnish my own housing.

Registration deposits are refundable up to 60 days before the conference. Make checks payable to CHURCH & FAMILY Forum.

### CHURCH & FAMILY Forum REGISTRATION FORM

Name \_\_\_\_\_

Mailing Address \_\_\_\_\_

City \_\_\_\_\_ State \_\_\_\_\_ Zip \_\_\_\_\_

Telephone (residence) \_\_\_\_\_ (office) \_\_\_\_\_

The team from my church is not yet assembled.

The team from my church is complete.

Names of others on your church team (a church team must have at least four people)

\_\_\_\_\_

\_\_\_\_\_

Church \_\_\_\_\_

CHURCH & FAMILY Forum you plan to attend \_\_\_\_\_

Check those which apply:

- I will be attending alone. My registration deposit of \$20 is enclosed.
- My spouse and I will attend. My registration deposit of \$25 is enclosed.
- Send information on the conference hotel housing.
- I will furnish my own housing.

Registration deposits are refundable up to 60 days before the conference. Make checks payable to CHURCH & FAMILY Forum.

### CHURCH & FAMILY Forum REGISTRATION FORM

Name \_\_\_\_\_

Mailing Address \_\_\_\_\_

City \_\_\_\_\_ State \_\_\_\_\_ Zip \_\_\_\_\_

Telephone (residence) \_\_\_\_\_ (office) \_\_\_\_\_

The team from my church is not yet assembled.

The team from my church is complete.

Names of others on your church team (a church team must have at least four people)

\_\_\_\_\_

\_\_\_\_\_

Church \_\_\_\_\_

CHURCH & FAMILY Forum you plan to attend \_\_\_\_\_

Check those which apply:

- I will be attending alone. My registration deposit of \$20 is enclosed.
- My spouse and I will attend. My registration deposit of \$25 is enclosed.
- Send information on the conference hotel housing.
- I will furnish my own housing.

Registration deposits are refundable up to 60 days before the conference. Make checks payable to CHURCH & FAMILY Forum.

**THERE  
ARE  
AT LEAST  
SIX  
WAYS YOU  
CAN  
HELP**



**ARE CHRISTIAN FAMILIES  
IMPORTANT TO YOU?**

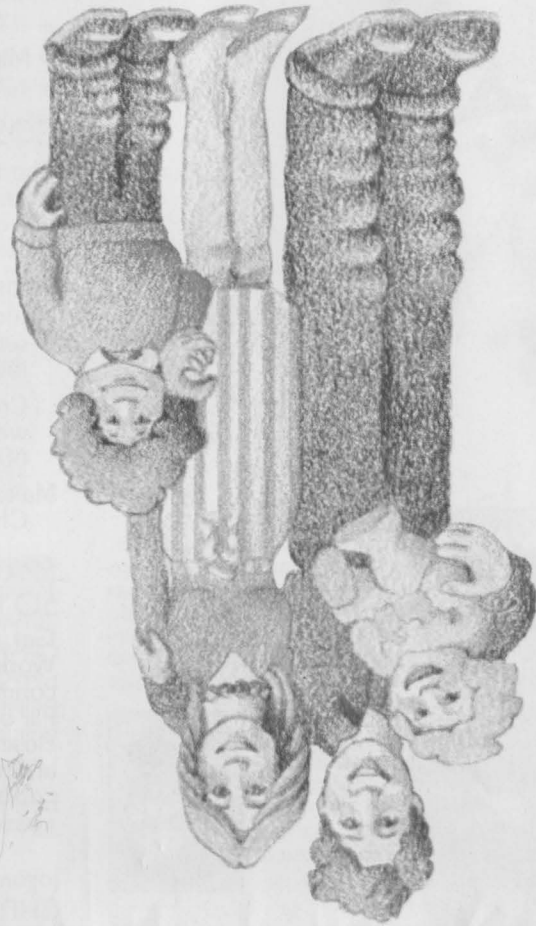

**CHURCH & FAMILY**  
FORUM

P.O. Box 14249  
Omaha, Nebraska 68114

Nonprofit Organization  
U.S. POSTAGE  
PAID  
PERMIT NO. 1145  
CHICAGO, ILL. 60604

**STRENGTHEN  
THE  
FAMILY  
LIFE  
OF  
YOUR  
CHURCH!**



AMERICAN CITIZENS CONCERNED FOR LIFE, INC.

1629 K Street, N.W.

Washington, D.C. 20006

January 10, 1977

John L. Petersen  
Family Concern, Inc.  
222 West Adams  
Chicago, IL 60606

Dear Mr. ~~Petersen~~,

We were disappointed to hear that the Church and Family Forums have been shortened and the exhibit space cancelled.

We are still very interested in trying our exhibit at the meetings, even if the only space available is in a hotel lobby or registration area. We have contacts in many areas of the country and had planned on using these people in any case to avoid large expenses for travel.

If such an exhibit arrangement is a possibility we would appreciate hearing from you.

Sincerely,

*Joe Lampe*  
Joseph A. Lampe



MARJORY MECKLENBURG  
President

JUDITH FINK  
Vice President

OFFICERS  
REV WILLIAM C HUNT S TD  
Secretary

JOSEPH A LAMPE  
Treasurer

C. THOMAS BENDORF  
Legislative Counsel

Administrative Offices 4803 Nicollet Avenue, Minneapolis, MN. 55409



# FAMILY CONCERN INC.

222 W. Adams  
Chicago, IL 60606

312 -

January 6, 1977

Mr. Joseph A. Lampe, Exec. Director  
American Citizens Concerned for Life, Inc.  
4803 Nicollet Avenue  
Minneapolis, MN 55409



Dear Mr. Lampe:

This is to notify you that we have made some changes in the upcoming CHURCH & FAMILY Forums that will effect your participation as an exhibitor.

Because of the response to date we have made a radical departure from our original plans and streamlined the program significantly. Rather than the original four day program in 8 cities we are shortening the Forums to an intensive one day program that will be associated with our Family Affair Seminars which will be held in 20 cities this year.

We really don't think that the new format would justify the time and expense of exhibitors, so we are returning the fee that you have paid. We have not made plans for exhibit space in the new format.

We're sorry if this has inconvenienced you in any way, but we did want to do what appeared to be right in this situation. If you have any questions don't hesitate to contact me.

Enclosed is your check for \$275.00. Thank you.

Cordially,

John L. Petersen  
Vice President  
Marketing and Development

JLP/nc  
enc.

*copy Judy & Jean*



# FAMILY CONCERN INC.

John L. Petersen  
Vice-President  
Marketing and Development  
222 West Adams  
Chicago, Il. 60606  
312/346-3910

January 12, 1977

Mr. Joseph A. Lampe  
American Citizens Concerned for Life, Inc.  
1629 K. Street, NW  
Washington, D.C. 20006



Dear Mr. Lampe:

Thank you for your letter of January 10. We spent some amount of time trying to find a way to still have exhibits in the new CHURCH & FAMILY format, but we've come to the decision that we just can't do it.

I'm sorry, but we'll be sure to keep you informed of other conferences that we do that you might be interested in.

Thanks again.

Cordially,

John L. Petersen

JLP/nc

MAIN OFFICE:

P.O. BOX 14249 OMAHA, NE. 68124 PHONE 402/393-0142



# FAMILY CONCERN INC.

222 W. Adams  
Chicago, IL 60606

312-

January 6, 1977

Mr. Joseph A. Lampe, Exec. Director  
American Citizens Concerned for Life, Inc.  
4803 Nicollet Avenue  
Minneapolis, MN 55409



Dear Mr. Lampe:

This is to notify you that we have made some changes in the upcoming CHURCH & FAMILY Forums that will effect your participation as an exhibitor.

Because of the response to date we have made a radical departure from our original plans and streamlined the program significantly. Rather than the original four day program in 8 cities we are shortening the Forums to an intensive one day program that will be associated with our Family Affair Seminars which will be held in 20 cities this year.

We really don't think that the new format would justify the time and expense of exhibitors, so we are returning the fee that you have paid. We have not made plans for exhibit space in the new format.

We're sorry if this has inconvenienced you in any way, but we did want to do what appeared to be right in this situation. If you have any questions don't hesitate to contact me.

Enclosed is your check for \$275.00. Thank you.

Cordially,

A handwritten signature in dark ink, appearing to read "John L. Petersen". The signature is fluid and cursive, extending across the width of the letter.

John L. Petersen  
Vice President  
Marketing and Development

JLP/nc  
enc.



AMERICAN CITIZENS CONCERNED FOR LIFE, INC.

1629 K Street, N.W.

Washington, D.C. 20006

January 10, 1977

John L. Petersen  
Family Concern, Inc.  
222 West Adams  
Chicago, IL 60606

Dear Mr. Adams,

We were disappointed to hear that the Church and Family Forums have been shortened and the exhibit space cancelled.

We are still very interested in trying our exhibit at the meetings, even if the only space available is in a hotel lobby or registration area. We have contacts in many areas of the country and had planned on using these people in any case to avoid large expenses for travel.

If such an exhibit arrangement is a possibility we would appreciate hearing from you.

Sincerely,

Joseph A. Lampe



MARJORY MECKLENBURG  
President

JUDITH FINK  
Vice President

OFFICERS  
REV WILLIAM C HUNT, STD  
Secretary

JOSEPH A LAMPE  
Treasurer

C THOMAS BENDORF  
Legislative Counsel

Administrative Offices 4803 Nicollet Avenue, Minneapolis, MN. 55409

ADVANCE REGISTRATION FORM

Name of exhibiting organization \_\_\_\_\_

Address \_\_\_\_\_ Phone \_\_\_\_\_

Name(s) of representatives \_\_\_\_\_

---

Send me information on exhibiting at the following conferences:

Philadelphia, PA., January 25-28, 1977

Atlanta, GA., February 8-11, 1977

Dallas, TX., March 1-4, 1977

Pasadena, CA., March 29-April 1, 1977

Chicago, IL., April 12-15, 1977

Seattle, WA., May 3-6, 1977

Toronto, Ontario, September 6-9, 1977

Minneapolis, MN., October 11-14, 1977

All of the above



Please send me the information and reserve my space for the conferences checked above. I have enclosed one-half of the exhibit cost as a deposit.

\$ \_\_\_\_\_ deposit enclosed for \_\_\_\_\_ conferences. (The balance is due 60 days before each conference.)

# THERE ARE AT LEAST SIX WAYS THAT YOU CAN HELP STRENGTHEN THE FAMILY LIFE OF YOUR CHURCH... LET A CHURCH & FAMILY FORUM SHOW YOU HOW



**There is something that you and your church can do to help marriages and families.**

The CHURCH & FAMILY Forum in your area could well be the most significant opportunity you will have in the next year to help relationships and homes in your church.

The CHURCH & FAMILY Forum takes up where the Congress on the Family left off—practical and pragmatic help for Christian families and marriages—content-planned so that you can use it in your own church programs.

These are “share-able” conferences. They are planned so that you and others from your church will have the experiences and materials to be catalysts in your own church for strengthening relationships. They will help your

church minister to people where they need help most—in their homes.

The conference in your area will equip you and your church to help others—

- enhance their communication and resolve conflicts
- experience sexual fulfillment in their marriages
- build self-esteem in their families
- encourage family unity
- develop a positive identity as singles
- deal with many practical issues unique to singles

- Philadelphia—January 25-28/77
- Atlanta—February 8-11
- Dallas—March 1-4
- Pasadena—March 29-April 1
- Chicago—April 12-15
- Seattle—May 3-6
- Toronto—Fall
- Boston—Fall
- Minneapolis—October 11-14

**Here's what some leaders say about CHURCH & FAMILY Forums:**



I said at the Continental Congress on the Family, “A national renewal movement focused on marriage and the family is badly needed. There is a need for regional leadership conferences focused on the Church's role in Christian marriage and family life. Practical, usable materials for adult education and strategies for marriage enrichment conferences need to be prepared and presented.” These Church and Family Conferences are exactly what I envisioned!

*Lloyd J. Ogilvie*



One of the most important tasks of the church these days is to train its people in godly family living. Pastors and lay leaders need practical training that will equip them to do this—and I believe they want it. These Church and Family conferences are especially designed for this purpose and I am thrilled when I think of the thousands of churches that will be affected—and the multiplied thousands of families that will be strengthened.

*Larry Christenson*



The CHURCH & FAMILY Forums will multiply the already significant effect of the Congress on the Family and make it possible for local churches and families to benefit directly from some of the best counsel available on the family issues that affect us all.



*J. Allan Petersen*

This is exciting! Local churches will finally be able to help their families with comprehensive well-planned seminars and materials in the areas of greatest family need. This is an unusually significant opportunity that merits serious consideration by pastors and lay leaders alike.



*Howard G. Hendricks*

**Clip and mail this coupon today for complete information — E1**

Yes, please send me complete information on the CHURCH & FAMILY Forum near me.

Name \_\_\_\_\_

Address \_\_\_\_\_

City \_\_\_\_\_ State \_\_\_\_\_ Zip \_\_\_\_\_

An outreach of Family Concern, Inc.  
The continuation of the Continental Congress on the Family.

**CONTINENTAL CONGRESS ON THE FAMILY**



# FAMILY CONCERN INC.

J. Allan Petersen, President

July 6, 1976

Dear Friend:

Here's a unique opportunity for you to reach thousands of pastors and church leaders with your family-oriented materials.

Plans are now under way for the eight CHURCH & FAMILY Forums to be held around North America in 1977. These regional conferences are an outgrowth of the Continental Congress on the Family. The Congress, held last October in St. Louis, attracted over 2200 church leaders representing over 60 denominations.

The participants in the CHURCH & FAMILY Forums will come as part of a team from their church. They will come looking for new materials, resources, and services to help strengthen and enrich the lives of singles, marriages, and families. The conferences are specifically designed to provide these teams with materials and experiences that they can take back and share with their churches. As they put what they have learned to work, the teams can carry the message of your exhibit back to homes and churches where it will do the most good. Between 1,500 and 3,000 people will attend each conference -- a total of 15 - 20,000 people at the eight conferences -- and each is in a position to influence many other people.

The conferences will be held in some of the finest facilities available in each of the eight cities. The exhibit areas in each facility have been carefully chosen to allow maximum exposure of the participants to your exhibit.

Here are the dates and locations of the Forums:

Philadelphia, PA	Philadelphia-Sheraton Hotel	January 25-28, 1977
Atlanta, GA	Sheraton Biltmore	February 8-11, 1977
Dallas, TX	Sheraton Dallas Hotel	March 1-4, 1977
Pasadena, CA	Convention Center/ Holiday Inn	March 29- April 1, 1977
Chicago, IL	Sheraton-Chicago Hotel	April 12-15, 1977
Seattle, WA	Olympic Hotel	May 3-6, 1977

Toronto, Ontario

The Toronto Centre

September 6-9, 1977

Minneapolis, MN

Radisson South

October 11-14, 1977

You may reserve space for your exhibit at any conference or combination of conferences. The cost is \$275 per conference if you exhibit at 1-3 locations. If you exhibit at 4-7 locations the cost is \$250 per conference. If you plan to exhibit at all eight locations the cost is \$235 per conference. One-half of the cost for your exhibit space is due as a deposit with your registration form. The balance is due 60 days before the conference.

Exhibit space may be cancelled with no penalty up to 10 weeks before the conference begins. A full refund will be made promptly. Cancellations 10-6 weeks before the conference will be made at the rate of 50% of the cost of space reserved. No refund will be made for exhibit space cancelled less than six weeks before each conference begins.

Each exhibit space is 8' x 10' and includes a 6' table. All exhibits will be table top exhibits. The cost of the exhibit space includes the privilege of attending all CHURCH & FAMILY Forum sessions for two people. Exhibitors as well as participants are encouraged to bring their spouses to the conference.

Exhibit space will be assigned on a first come first served basis. To reserve your space or to receive more information and exhibit floor plans please fill out the attached registration form and return to:

Family Concern, Inc.  
222 W. Adams, Suite 788  
Chicago, ILL. 60606

We look forward to having you with us next year for the CHURCH & FAMILY Forums.

Sincerely,

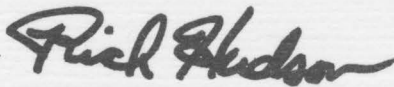

Rich Hudson  
Exhibit Coordinator

RH/nc  
enc.



PHONE MEMO

5 to  
Jean Horton

---

+ Paulette

+ Sue

+ Jackie

+ 2 extra

---

10 total



DEVELOPING ALTERNATIVES TO ABORTION

by Judith Fink                      and Marjory Mecklenburg  
Vice President                      President  
American Citizens Concerned for Life, Inc.

Over one million women aborted their unborn children during the past twelve months in the United States. Most were neither physically or mentally ill. More than one third were under 20 years of age. None were required by law to consult the baby's father, even if he was her husband. Those who could not afford to pay for the abortion were subsidized by federal and state governments. Minors were not required to notify their parents, or to seek their consent.

Abortion is legal in this country and has become the second most common operation, following tonsillectomy. The United States Supreme Court, in a 7-2 decision on January 22, 1973 ruled that a woman's "fundamental right to privacy" gave her the option of ending a pregnancy until the moment of live birth occurs. She need only find a willing physician.

Those who advocated the legalization of abortion and those who oppose it are engaged in a fierce dispute over the right to life of the unborn child versus the right to privacy of women. Re-establishment of the protection of the law previously enjoyed by unborn children is highlighted by the "right-to-lifers". Those speaking against any encroachment on the Court's decision have rallied behind the "right-to-choose."

For the sake of semantics and image, one pole of argument calls itself "pro-life" and the other prefers to be designated "pro-choice." The distinction becomes clear by an evaluation of these labels in the light of what the Scriptures say regarding the unborn and life-oriented choice.

The acknowledgment of the pregnant Mary by Elizabeth as the mother of the Lord, and the unborn John's leap for joy in the presence of the unborn Jesus is known to all Christians. The Psalmist wrote of his awareness that God's





factor determining whether pregnancy assistance will be adequate may be where the woman lives when she seeks help, raising the question of whether discrimination is produced by geographical location.

The legal climate resulting from the Supreme Court abortion decision has permitted the creation of an implied national policy against life. Abortion advocates argue that to prevent discrimination against poor women the "fundamental right" to an abortion mandates that it be paid for by public funds. The Department of Health, Education, and Welfare (DHEW) in early 1974 issued an impact statement setting out, on a cost/benefit ratio, the price to taxpayers of publicly funded abortion versus the cost of prenatal care, childbirth, and post-partum followup. The statement suggest<sup>ED</sup> to the United States Congress that it was in the best financial interest of Americans to structure services to the poor in a manner that abortion receives priority.

This approach to improving the quality of life caused a furor among many legislators and their constituents, and set in motion shock waves of reaction. Examination began of the policy practices of governmental agencies, public and private groups, and advisory committees which most intimately deal with the abortion versus life questions. One chilling fact emerged -- it is much cheaper, easier, and more private to abort than to give birth.

As Christians trying to obey the Word of God in an increasingly secularized society, must we numbly accept abortion-on-demand-until-birth? Can we, in conscience, abandon desperately frightened women and hope that they will -- somehow -- make the choice for life which God demands? Is abortion the best we have to offer?

Many Americans are working to blunt or overturn the 1973 Supreme Court decision. Development of innovative alternatives to abortion has only recently begun to be recognized to be a necessary adjunct to measures designed to alter the legal climate. Newly proposed federal legislation was introduced into the Senate Health Subcommittee, chaired by Sen. Edward Kennedy, on October 18, 1975

Sept.



and depression. Positive feelings of acceptance develop as the pregnancy advances and fetal movements are detected. Pressure to abort due to the psychic strains of the early months can be reduced by sympathetic and patient supportive counselling. A woman should be able to rely on the interest of a continuing caseworker or clergyman who can follow her through the pregnancy, visit her after delivery and assist in the post-partum adjustments. Money should be made available by both governmental agencies and churches to existing and future "life-supporting" organizations to ensure that this kind of comprehensive counselling and follow-up is available to all who need and request it.

However, the present slim resources of these dedicated "hot-line" groups cannot match the millions of dollars in private foundation funds and federal grants for abortion programs that clinics, hospitals, and abortion counseling services enjoy. In today's climate, often the first contact a troubled pregnant woman has is with a minister associated with the Clergy Consultation Service, which is organized nationwide and was founded to provide abortion information<sup>(1)</sup>. The Clergy Service, associated with Planned Parenthood Inc., is widely advertised and available. Although CCS claims to open all options, it has been in the forefront of the opening of not a few abortion clinics and admits that a very high percentage of its clients accept an abortion referral. CCS spokesmen have been known to paint abortion as the only "moral" choice when the dilemma is complex or socioeconomic factors are severe.

Training for specialized counseling in problem pregnancy situations is very difficult to obtain for today's busy clergy. Some may be relieved to have at their disposal the telephone number of an abortion clinic, particularly when their denomination has indicated its sanction by an enabling resolution. The abortion counselor may feel a tangible sense of accomplishment, unlike the despair which often accompanies attempts to help the alcoholic or the potential



sense of values, her maternal instinct, how much support she has from her parents, then the recollection of having had an abortion can serve as a trigger for all sorts of emotional problems."

Mrs. Sherri Finkbine Burrows, who went to Sweden for an abortion in 1962 after learning that she had inadvertently taken the teratogenic drug thalidomide, has publicly stated that she suffers from lingering guilt feelings and that she attempts to help other women cope with postabortion mental and emotional problems. (3)

Post-abortal guilt, manifested by psychological indicators and spiritual anguish, has not been studied in enough depth to publish extensive and unbiased conclusions. The federal government should be urged to register its concern over the conflicting data brought forth to date regarding these after-effects, by undertaking a long-term research project to study the ultimate impact of the present policies.

Church-related maternity care centers and Christian social service workers can contribute to the compilation and evaluation of information. Equity and fairness demands that research programs involving abortion data include professional personnel of the pro-life persuasion as well as proponents of legalized abortion.

There is presently very uneven and incomplete reporting of data on the demographic and statistical aspects of abortion. The Chief of Statistical Services, Center for Disease Control (CDC) of the DHEW, Jack C. Smith, stated in January, 1975, that "abortion may have a substantial impact on the health of this country's citizens but without complete, accurate and detailed reporting the true impact of abortion on health will remain unknown." (4)

It is generally agreed by both proponents (5) and opponents of abortion that more work needs to be done in the demographic field before any solid conclusions regarding its safety are drawn.



have little or no idea about the nature of responsible parenthood and even less insight into the reasons for her own actions which have led to the pregnancy. The single young mother often struggles to survive on meager funds, isolated from her peers, alienated from her family, and stunted in her emotional and social development. Children of these mothers may suffer even worse deprivations.

By working together, the public and voluntary sectors can do much to help these young single heads of families. Further unintended pregnancies can also be reduced by involvement after the baby is delivered to assist the young mother's development into a maturing woman able to make responsible decisions about both her own and her child's future.

#### CHILD CARE SERVICES

There is a compelling need for the provision of child care services when mothers must leave their homes to work or to further their educations. The well-run day care facility can be viewed as a positive alternative to abortion. For many pregnant women, the knowledge that they will be the sole support of themselves and their baby, but must remain at home to care for the child and be compelled by circumstances to seek welfare support instead of a job is sufficient motivation to seek abortion.

Care for children under the age of three years presents special problems, as the child-adult ratio must be very low to achieve the individualized program necessary for healthy mental and emotional development. (6) At present, this kind of service is lacking in most child care programs, and yet it is the most needed for the new mother if she is not to become a candidate for continuing assistance.

Child care centers should be sensitive to, and respond to, the needs and desires of the members of the community in which they are situated. Churches and denominational social concerns committees can work with others in their locale to establish facilities which will begin to meet the demonstrated need.



ADOPTION POLICIES

It is evident from recent United States Senate hearings on "black-market" adoptions that the rights of infants are being violated. Adoption exists to meet the needs of the child, but practices flourish which negate that basic premise and which are destructive to the mother.

An example of the problems a single pregnant woman may face is illustrated by the Stanley decision, which has been interpreted by some lower courts to mean that efforts to find and consult the baby's father must be made prior to replacement of a child for adoption. The attendant publicity and legal action resulting from this alone discourages many women from continuing a pregnancy or from relinquishing a child for placement in a waiting qualified family.

Further identification of weaknesses in adoption policies have highlighted the practice of pregnant women being intercepted by "counseling services" which are often associated with abortion clinics. These "finders" either steer the woman toward abortion or, if she rejects it, then make arrangements with second or third parties to provide her with maintenance during pregnancy, and subsequently with money received from the adoptive parents. In effect, the baby is purchased by the highest bidder. These practices are frequently set up to be marginally legal. Those involved in the "finder" network defend their action by pointing to the dearth of providers of life support services.

GENETIC COUNSELING

Genetic counseling should be available to anyone of childbearing age who has a legitimate concern about his or her ability to produce normal children. Advising couples of genetic risk before they begin a child's life can help them decide whether they wish to assume the statistical risk of their offspring inheriting a metabolic or structural defect.

Procedures designed to diagnose intrauterine illness in the unborn child are laudable, as long as the intention is to treat and not kill the child if it is found to be imperfect. Making it acceptable to kill the imperfect baby



EDUCATING OUR YOUNG PEOPLE

"I didn't know what I was doing -- didn't know there was a baby already growing," is an often-heard cry as counselors listen to women working through post-abortal psychological problems. Pregnancy is seen as an abstract by most women until the baby has grown large enough for its kicks and wiggles to be felt. This occurs somewhere between the 4th and 5th month. Abortion clinics do not describe the stages of intrauterine development, and, if asked, refer to the unborn as merely a mass of cells or employ euphemisms such as "product of conception."

Several tasteful and accurate films depicting the development of unborn life, relating it to the creation of a family with joy and wonder, are available and suitable for use in teen and college age groups. Teaching our children to value human life, developing courses that reach even into the primary years, has been seen by Christian educators as essential if they are to grow up knowing that as children of God they are called to be gentle with those who are weak, helpful to those who are in need, and protective of those who are endangered.

OUR HEAVY BURDEN

The abortion question centers around human rights -- their interpretation and their denial. The unborn child lays claim to certain human rights before both God and man by the fact of his existence, judicial fiat notwithstanding. Regardless of the social or legal climate in which his life begins and moves toward birth, his mother is his first line of defense against pre-birth aggression. It is literally with her that his life rests. Christians must examine the pregnant woman's life situation, assess what is required to preserve her personal dignity, her mental and physical health, and her spiritual integrity before God, and then help to



Notes

- 1 Moody and Carmen, Abortion Counseling and Social Change, p. 21  
Judson Press, Valley Forge, Pa., 1973
- 2 The United States District Court for the Eastern District of Pennsylvania,  
Civil Action #74-2440, Planned Parenthood, et al, v. Wohlgemuth, p. 94
- 3 Pittsburgh Post-Gazette, June 5, 1975
- 4 The United States District Court for the Eastern District of Pennsylvania,  
Civil Action #74-2440, Planned Parenthood, et al, v. Wohlgemuth, p. 158
- 5 "Induced Abortion: A Factbook", Reports on Population/Family Planning,  
No. 14, Dec. 1973, Tietze and Dawson, p. 39; The Population Council,  
New York
- 6 Testimony of Joseph H. Reid, Executive Director, Child Welfare League  
of America before the Senate Subcommittee on Children and Youth, pp. 3-9
- 7 United States Supreme Court in Burns v. Alcala, 1 FLR 3040, 3/25/75
- 8 "Annual Report for 1974," National Foundation-March of Dimes, p. 9
- 9 Ibid.



love begins with the first days of unborn life: "Thine eyes did see my substance, it as yet being unperfect, and in Thy book all my members were written, which in continuance were fashioned when as yet there were none of them. How precious, also, are Thy thoughts unto me, O God. How great is the sum of them." (Psalm 139: 13-18).

Christians are enthusiastic about life and its mystery, and deeply aware that God has firmly admonished us regarding our choice in the matter. He has set before us life and death, and tamped the guidepost firmly in place: "...choose life, that you and your descendants might live." (Deut. 30:19).

To choose an abortion is to make a choice for death.

Our belief in and obedience to the Bible, then, will cause us to reject abortion as a solution to human problems. Yet, the number of women who do choose the operation is increasing sharply. Is it correct to assume that none of them are Christians? Most of us would disagree.

The argument for the right to life versus the right to privacy has resulted in a climate of increasing bitterness between the adversaries. An additional, <sup>sub</sup>bler, negative effect has taken place in the midst of the furor. The pregnant woman who chooses to give birth to her baby despite distressed circumstances has been almost overlooked, her needs largely ignored, and her choice made more difficult. Many are simply unable, due to economic deprivation brought about as a result of pregnancy, to see their way clear to continue pregnancy. Maternity home care services have shriveled, while discriminatory practices in medical insurance coverage make it difficult or impossible for single women and even **some who are** married to receive maternity benefits (although abortion is usually covered). Both public and church-related schools often segregate pregnant students, and some still deny them continued education. Only 13 states provide an additional payment for <sup>a</sup>welfare mother during pregnancy, thus encouraging her malnourishment and that of the baby. Adoption practices may require public disclosure of motherhood. The sole





designed specifically to increase services to troubled pregnant women and to erase discriminatory practices. Pro-life support is important to the passage of these measures. Even some abortion advocates have begun to notice the plight of the woman who chooses life and have spoken in favor of alternatives legislation.

Christians cannot remain inert, but must examine their posture toward the problems of less fortunate mothers. Even if others walk by and refuse to notice, dare we fail to offer our concern and care? To effectively help, it is necessary to know what we are attempting to accomplish and where the trouble spots are.

What are the conditions of life which confront women who refuse to abort their babies? What are their rights? What is society's duty to them and to the children they will bear? What is the church's duty? Are we meeting that duty? If these women have been largely ignored by the public sector (and much of the private sector), pushed into the background or eliminated totally from the abortion debate what must be done to correct this? An overview of current practices and problems encountered in the provision of life supporting pregnancy services can help determine an action course.

#### PROVIDING CHRISTIAN COUNSELING

Some pro-life activists have attempted to provide abortion alternatives with crisis intervention "hot-line" telephones and referral services. In most areas of the country, individuals working in these specialized organizations are unsalaried, raise their own funds, staff telephones, conduct training sessions, and do a generally excellent job with very limited resources. Despite their zeal and dedication, clients must look for backup services to inadequate pre-existing support systems. A limited funding base has required these alternatives groups to seek tax-deductible IRS status, which negates their ability to affect legislation that would strengthen the inadequate service delivery systems upon which they rely.

During the early months of pregnancy it is not uncommon for any woman, regardless of marital or socioeconomic status, to react with fear, resentment,



suicide. Having been a party to an arranged abortion, most feel a need to defend their position. Often cited is the unavailability of any other resource.

Concerned Christians can encourage the creation of a new program that will allow involved CCS clergy to withdraw from abortion counseling services. Establishment of a church-supported and clergy-sponsored nationwide Life Counseling Service should be a mandate. To assume that pregnant women seeking crisis intervention automatically are looking for an abortion referral is a gross error. The Christian counselor is aware that "informed consent" applies not only to an understanding of the medical aspects of abortion but to the spiritual as well. Often bereft and suffering, the unhappily pregnant woman looks for redemptive meaning to her anguish and assurances that she will not be forced from the community. Most will choose life if offered hope.

Jesus said "Temptations to sin are sure to come, but woe to him by whom they come." (Luke 17:1). Clergy who counsel and refer women for abortion must ultimately answer to the Lord, but churches can help to see that the mechanism is rejected through which he or she implements the counseling.

#### Post-Abortal Counseling

Abortion proponents maintain that the psychological aftereffects of an abortion are minimal or nonexistent. They make these claims despite the fact that no definitive long-term studies demonstrating this hypothesis have been undertaken in the United States. Caseworkers, clergy and others who have handled post-abortive psychological sequelae know that complications do occur. Frank Ayd, M.D., a psychiatrist, recently told the United States District Court for the Eastern District of Pennsylvania:

"I think the important thing<sup>is</sup>, to put it this way, we can scrape the baby out of the womb of the mother, but we can't scrape it out of her mind and since it's in her mind, there are going to be various things which will remind her of the fact that she was pregnant, once was in fact a mother, and that she has terminated this. Depending on her religious upbringing, her particular





### SPECIAL HELP FOR UNWED MOTHERS

Services to unwed mothers, many of whom are students, should help to eliminate the social stigma which much of our society still places on single parenthood. Many school systems, both public and private, insist that single pregnant girls leave regular classes and take special segregated courses -- segregated in the sense that only pregnant girls can attend. This, in effect, is a labelling experience if the girl does not wish to enter such a class, and can be interpreted by her as "punishment" for her pregnancy. The baby's father, often also a student, is never subjected to such segregation or notice.

A strong emphasis should be placed on encouraging pregnant students to continue with their studies. They should be able to choose whether they prefer to remain in regular classes, or to attend a special school, or even to receive home-bound education. Recent federal DHEW regulations require publicly-funded schools to establish classes for pregnant students but widespread implementation of the regulations will proceed only if citizens insist at the local level.

During pregnancy, motivation is high for acceptance of practical courses in parenting and homemaking skills. The majority of unwed mothers keep their children. Comprehensive training in not only the basic skills of mothering such as "how to bathe the baby" but also the myriad details which constitute the art of parenthood can do much to help young women fully understand and cope with stresses of everyday living with children.

It seems clear that we are not able at this time to prevent pregnancy from occurring among young teenagers in this country. Very young mothers are often thrust into an adult world with the responsibility of raising a child while minimally equipped to handle the pressures with which they are surrounded.

The problem of pregnancy in the young teenage girl is compounded by the complexities of her subliminal motivations. Out of wedlock pregnancies may not be unintended. Refusal to use restraint or contraception is an all too common practice among teenagers. The very young mother is quite likely to

BETTER NUTRITION

It is a simple fact that the presence of the unborn child's dependent intrauterine existence alters its mother's own needs. However, as a result of a 1975 Supreme Court decision in Burns v. Alcala,<sup>(7)</sup> mothers dependent on public assistance in 38 states receive no funds for the benefit of the child until it is born. The small additional payments, where provided, are barely enough to improve the protein content of the mother's diet. Ignoring the changing nutritional needs of a pregnant mother courts disaster -- socially, humanly, and economically -- <sup>in</sup> the form of possible lowered mental ability of her child. The infant's brain and nervous system develop most rapidly during the last trimester of pregnancy. It is then that malnutrition will work its ravages on both baby and mother, ravages we can never fully repair regardless of subsequent investments in services and treatment.

Although abortion advocates have claimed that infant mortality has been reduced since the advent of legalization, the National Foundation-March of Dimes Annual Report for 1974<sup>(8)</sup> points out that infant death rates are still appallingly high among those women most at medical and social risk. The ratio rises sharply; only 11.9 per thousand live births in the no-risk group, 24.4 per thousand for those at social risk, 27.3 for women at medical risk, and 41.6 per thousand for those at both medical and social risk.

Something is happening -- or is not happening -- to perpetuate patterns of discrimination toward poor pregnant women that make them a uniquely disadvantaged class. Malnourishment during pregnancy is a major contributing factor to premature birth, and low birthweight is the underlying or contributing cause of half the deaths of United States infants.<sup>(9)</sup>

As churches support programs to feed the world's hungry, it is important that we not overlook those who live among us. Nutritional supplements during pregnancy not only can offer hope and prevent abortion, but can help to save lives of infants after birth as well.

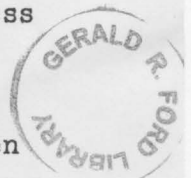

in the womb lays the foundation for the direct killing of the defective newborn infant. Emphasis should be placed, instead, on pre-conception counseling and on providing helping measures for families raising children with problems.

Christian counselors can play a vital role in helping couples resolve their conflicts concerning genetic inheritance.

#### RAPE TREATMENT TO PREVENT ABORTION

There is a growing interest in the problems of the rape victim. Abortion for rape need not be written into law since women given prompt adequate medical care will not conceive. What is most important is ready access to rapid, compassionate, nonjudgmental handling by police officials and involved medical personnel.

Aggressive and comprehensive rape prevention and treatment programs can be considered a definite alternative to abortion.

#### FAMILY PLANNING

Research into safe and effective ways to prevent unintended pregnancies can help to reduce the incidence of induced abortion. A wide variety of methods are presently available to enable people with varying personal beliefs to select one which is consistent with their own system of values.

Respect for the beliefs that motivate Americans to determine the size of their families should be encouraged, and the right to determine their contraceptive method protected.

Mere knowledge of the facts of usage and access to contraception is not enough to prevent unintended pregnancy. Education for both young people and others that emphasizes an understanding of the awesome responsibility of parenthood, coupled with sex education reflecting the moral and religious mores of the community in which it is taught can do much to reduce undesirable behavior and prevent promiscuity-related abortions.



provide for those needs. We can use our power as citizens to win positive federal and state programs, and exercise our responsibility as members of the body to motivate and direct those in our churches who are involved with social concerns to initiate life support services. If we neglect to do so, then we must seriously ask ourselves if we are not ultimately the ones to blame, through our apathy and neglect, for the loss of many unborn infant lives and ravages upon women and families.



4/5-98

diocese imprimatur on ACCL  
don't make enemies  
make some money for us and you

on platform

↓ ↓  
Sally, you, Kovacs, Dorothy

at head table

share proceeds after costs

500-800 guarantee

full cooperation of archdiocesan board

→ \$500 to Holbrook { she turned them  
all down for Jan? 2

~~600~~ to Sandy: \$300 to \$500

- ① protect our interests
- ② make sure people invited
- ③ work in hotel

2

~~names of all donors to ACCL~~  
(shared by all)

majority of ACCL's board is

~~Catholic~~ Catholic

get Koop for M.C. ?

~~308~~

308 parishes

Dr. ~~Ed~~ Ed Sullivan Pres.  
Treasurer Martin Koop lawyer

~~call <sup>Sally</sup> Jane A.~~

~~call Sandy <sup>Emice's letter</sup>~~

~~call Collins~~

~~type testimony~~

~~type P. B. letter~~

~~" <sup>H. J. Field letter</sup>~~

~~find <sup>Emice letter</sup>~~

~~draft contract~~



call Allan Peterson on Boone

402-289-4053 - home

Janet Fix-  
lect.

# Sunset Blvd.  
4000

"talked to  
Allan Peterson"

Pat Boone  
904 No. Beverly  
Beverly Hills, CA 90210

"concerned about the family"



CONGRESS SPEAKERS

Rev. Clifford E. Bajema  
2565 Newton Street  
Akron, Ohio 44305

Rev. Arnold C. Berntsen  
Winkie Bear Centers  
850 No. Grove Avenue  
Elgin, Illinois 60120

Charles Markham Berry, M.D.  
4665 Mystic Drive  
Atlanta, Georgia 30342

Rich Berry  
2449 Wilson Dr., SW  
Atlanta, Georgia 30311

Pat Boone  
9255 Sunset Blvd., #706  
Los Angeles, Calif. 90069

Marjorie Branch  
3021 So. Michigan Ave., Apt. 502  
Chicago, Illinois 60616

Rev. Andre Bustanoby  
12018 Longridge Lane  
Bowie, Maryland 20715

Rev. Joan Salmon Campbell  
St. Marks Presbyterian Church  
3130 Tennyson  
Washington, D.C. 20015

Mr. Guy Charles  
P. O. Box 687  
Arlington, Virginia 22216

Rev. Larry Christenson  
Trinity Lutheran Church  
1450 West 7th St.  
San Pedro, Calif. 90732

Dr. Gary Collins  
524 South Prairie  
Mundelein, Illinois 60060

Dr. James Dobson  
Children's Hospital  
4650 Sunset Blvd.  
Los Angeles, Calif. 90054

Dr. & Mrs. John Drakeford  
South Western Baptist Theo. Sem.  
P. O. Box 22000-3C  
Ft. Worth, Texas 76122

Rev. Robert Dulin  
Metropolitan Church of God  
Detroit, Michigan

Rev. Jerry Dunn  
124 South 9th St.  
Lincoln, Nebraska 68508

Dr. Wildering Edwards  
2430 - 33rd St.  
Lubbock, Texas 79411

Dr. Louis & Colleen Evans  
National Presbyterian Church  
4101 Nebraska Ave., NW  
Washington, D.C. 20016

Judy Fink  
835 Vermont  
Pittsburgh, Pa. 15234

Rina Florence  
23 Green Acres, R. #1  
Sanders, Kentucky 41083

Dr. Anthony Florio  
1156 E. Ridgewood Ave.  
Ridgewood, New Jersey 07450

Dr. Leighton Ford  
2901 Coltsgate Road  
Charlotte, N.C. 28211

Dr. C. Ray Fowler  
American Assn. of Marriage & Family Coun  
225 Yale Avenue  
Clairemont, California 91711

Victor Glavach  
Russell Senate Building  
No. 463  
Washington, D.C. 20510

Julie Gorman  
Lake Avenue Congregational Church  
393 North Lake Avenue  
Pasadena, California 91101



Dr. Lars Granberg  
Hope College  
Holland, Michigan 49403

Rev. Bill Gwinn  
Mt. Hermon Bible Conference  
Mt. Hermon, California 95041

Nancy Hardesty  
1215 E. Hyde Park Blvd.  
Apt. #105  
Chicago, Illinois 60615

Dr. Howard Hendricks  
Dallas Theological Seminary  
3909 Swiss Avenue  
Dallas, Texas 75204

Dr. Lyle Hillegas  
Westmont College  
955 La Paz Road  
Santa Barbara, Calif. 93108

Dr. Oswald Hoffmann  
The Lutheran Hour  
2185 Hampton Avenue  
St. Louis, Missouri 63139

Dr. Harry N. Hollis, Jr.  
So. Baptist Convention  
460 James Robertson Pkwy.  
Nashville, Tenn. 37219

Gladys Hunt  
1710 Saxon  
Ann Arbor, Michigan 48103

O. Quentin Hyder, M.D.  
342 Madison  
New York, New York 10017

Basil Jackson, M.D.  
Jackson Psych. Center  
2200 West Kilbourn Ave.  
Milwaukee, Wisconsin 53233

Rev. Colemon W. Kerry  
Friendship Baptist Church  
3301 Beatties Fort Road  
Charlotte, N.C. 28216

Dr. Jay Kesler  
Youth for Christ International  
Box 419  
Wheaton, Illinois 60187

Dr. Dennis Kinlaw  
Asbury College  
Wilmore, Kentucky 40390

Bettye Lechner  
Christian Family Life Movement  
1655 Jackson  
Chicago, Illinois 60612

Dr. Mark W. Lee  
Simpson College  
801 Silver Avenue  
San Francisco, Calif. 94134

Linda LeSourd  
4600 Beachwood Road  
College Park, Maryland 20740

Virginia McIver  
6203 Rutherglenn  
Houston, Texas 77035

Dr. David L. McKenna  
Seattle Pacific College  
Seattle, Washington 98119

Marjory Mecklenberg  
1219 West 51st  
Minneapolis, Minn. 55419

Dr. David Moberg  
Marquette University  
Dept. of Sociology & Anth.  
Milwaukee, Wisconsin 53233

Dr. S. Bruce Narramore  
1409 No. Walnut Grove  
Rosemead, Calif. 91770

Philip Ney, M.D.  
1900 Richmond  
Victoria, B.C. V8R-4R2

Dr. Lloyd J. Ogilvie  
1760 North Gower Street  
Hollywood, Calif. 90028

Dr. Robert Pinder  
Texas Tech. University  
Lubbock, Texas 79409

Rev. Matt Prince  
New Life, Inc.  
P. O. Box 11303  
Knoxville, Kentucky 37919



Dr. Larry Richards  
14411 North 6th Street  
Phoenix, Arizona 85022

Wayne Rickerson  
137 North 74th Street  
Seattle, Washington 98103

Rev. Denny Rydberg  
c/o Youth Specialties  
861 Sixth Ave., Suite 411  
San Diego, Calif. 92101

Dr. Adrian Rogers  
Bellevue Baptist Church  
70 North Bellevue Blvd.  
Memphis, Tennessee 38104

Dr. James Rue  
Nat'l Alliance for Family Life  
19734 Paramount Blvd., Suite 20  
Downey, California 90241

Rev. George Sanchez  
The Navigators  
P. O. Box 1659  
Colorado Springs, Colo. 80901

Dr. John & Letha Scanzoni  
2115 Wimbledon Lane  
Bloomington, Indiana 47401

Mrs. Edith Schaeffer  
Chalet Les Melezes  
1861 Huemoz  
Suisse, Switzerland

Dr. David Seamands  
First United Methodist Church  
Wilmore, Kentucky 40390

Dr. Morris Sheats  
Trinity Church  
7002 Canton  
Lubbock, Texas 79413

Virginia Law Shell  
7902 Van Gogh Street  
Potomac, Maryland 20854

Dr. Dwight Hervey Small  
Westmont College  
955 LaPaz Road  
Santa Barbara, Calif. 93108

Barbara Sroka  
HIS Magazine  
5206 Main  
Downers Grove, Ill. 60515

Dr. Ray Stedman  
624 Wellsburg Way  
Palo Alto, Calif. 94306

C. P. & Alma Tarkington  
15935 E. Bethany Place  
Aurora, Colorado 80013

Dr. Donald Tweedie, Jr.  
177 North Madison  
Pasadena, Calif. 91101

Rev. Delbert J. & Trudy Vander Haar  
Reformed Church in America  
Western Regional Center  
Orange City, Iowa 51041

Dr. Mary Stewart Van Leewen  
York University  
4700 Keele Street  
Downsview, Ontario, Canada

Dr. Norman Wakefield  
13800 Biola Avenue  
La Mirada, Calif. 90639

Dr. Paul Walker  
2055 Mt. Paran Road., NW  
Atlanta, Georgia 31327

Dr. Ted Ward  
Michigan State University  
518 Erickson Hall  
East Lansing, Michigan 48823

Dr. Waldo J. Werning  
8100 West Capitol Drive  
Milwaukee, Wisconsin 53222

Ed Wheat, M.D.  
1516 Circle Drive  
Springdale, Arkansas 72764

Rev. Britton Wood  
Park Cities Baptist Church  
Box 12307  
Dallas, Texas 75225

Dr. H. Norman Wright  
Biola College  
13800 Biola Ave.  
La Mirada, Calif. 90639



Gary R. Collins, Ph.D.  
Professor and Chairman  
Division of Pastoral Psychology and Counseling

Trinity Evangelical  
Divinity School  
Bannockburn, Deerfield, Illinois 60015 312/945-6700

Tuesday,  
December 2, 1975

Ms. Judith Fink  
American Citizens Concerned for Life, Inc.  
4803 Nicollet Avenue  
Minneapolis Minnesota 55409



Dear Judy:

Thank you for your warm and understanding letter of November 19. It is indeed true that the problems which we had did get disclosed to the press. A few days ago I had a couple of long talks with somebody from the National Catholic Reporter. He was all set to make a big article about the problem that we had and I tried to play it down, I hope successfully. I think we had some unfortunate changes in the statement but we got the thing straightened up and I was a little distressed that anybody from the press would want to make a big issue of it.

I greatly appreciate your kind remarks about my work at the Congress. I think the Lord was with us in some exciting ways during that week and I am hoping that the Congress will just be a beginning for a number of follow-up activities during the year that is ahead.

Harold O.J. Brown, who teaches at Trinity part-time, has an office right across the hall from me so we get the opportunity to interact informally at least once or twice a week. I appreciate the work that you are doing with ACCL and look forward to further contacts in the future.

Cordially yours,

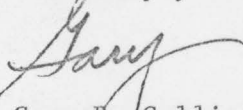
  
Gary R. Collins  
GRC/grs

*P.S. This morning I saw the article in the Reporter. I'm a little distressed at its emphasis. A copy is enclosed.*

## statement turns pro, then back

Special to the National Catholic Reporter

WASHINGTON — Evangelical Protestants, who voted in a strongly-worded anti-abortion statement during a recent national conference, almost went home with a pro-abortion statement after an unidentified person changed the text moments before it went to press.

Harold Brown, visiting professor of systematic theology at Trinity Evangelical Divinity School in Deerfield, Ill., just north of Chicago, told NCR that the text was deliberately given a pro-abortion slant by a pro-freedom of choice delegate after the statement had been approved by the 2,200 participants at the Continental Congress on the Family which met in St. Louis.

Fifty Protestant denominations were represented at the conference.

Brown, who served as a conference pro-life consultant, called the attempted change "shocking." The original text read, "We see no grounds on which Christians, who are concerned for all human life and for the well-being of the family, can condone the free and easy practice of abortion as it now exists in our country."

The text was amended to read: "We generally deplore the free and easy practice."

There were other changes as well, making the text sound as if it supported the 1973 Supreme Court decision on abortion, according to *Lifefetter*, the newsletter of the Ad Hoc Committee in Defense of Life, Inc.

The unauthorized version, accidentally discovered after it already had been printed, was recalled by conference chairperson Gary Collins, professor of pastoral psychology and counseling at Trinity.

Collins confirmed the story but declined to say who changed the wording, making it clear it was the unauthorized work of one person.

Asked if the changes were a deliberate attempt to soften the text, Collins said he prefers to give the ghostwriter "the benefit of the doubt."



# CONGRESS bulletin 1

AUGUST  
1975

## CONTINENTAL CONGRESS ON THE FAMILY

ST. LOUIS / OCT. 12-17, 1975

### CONGRESS OVERVIEW

A specific family-related theme will be featured and followed throughout each day of the Congress. These themes or emphases are as follows:

- MONDAY The Marriage
- TUESDAY The Family
- WEDNESDAY The Man and Woman
- THURSDAY The Single Person
- FRIDAY The Church/World

Five major elements make up each day's program: (1) A practical study and devotional session with Dr. Ray Stedman, (2) The presentation of the Plenary Papers to the entire Congress, (3) Interaction Groups,



RAY STEDMAN

LEIGHTON FORD

(4) Action Seminars, and (5) Special evening programs. Lunch break will precede the seminars.

Participants will meet together for the first two sessions—then proceed to small groups of about 20 for the strategy sessions. These same people will meet in the strategy sessions each morning, to provide continuity, discussion of the day's theme, and to share needs and insights for developing productive family ministries and ideas.

On four afternoons the participants may attend two seminars—selected from a choice of ten or twelve. On Friday afternoon the concluding Congress session will feature Dr. Leighton Ford.

The evening programs will include a variety of distinguished speakers and other special features—such as the premiere presentation of the new family musical, *I PROMISE TO LOVE*, performed by Derric Johnson and *The Regeneration*, and orchestrated by Ron Huff.

CONTINUED ON PAGE 2

### CONGRESS ON FAMILY UNPRECEDENTED IN SCOPE

An historic call has gone out for a Continental Congress on the Family to be held in St. Louis this October on the eve of America's Bicentennial celebration.

The call for the Congress was issued by a Convening Committee of more than seventy-five individuals representing almost every facet of evangelical Christendom—including denominational groups, colleges, publishing houses, Christian organizations, and concerned clergy and laymen.

Senator Mark O. Hatfield, Honorary Chairman of the Congress, has played a significant role in advising the Congress staff, and will be one of many distinguished speakers who will address the Congress participants on this historic occasion.

The Congress will convene October 12-17, this October at the Chase-Park Plaza Hotel in St. Louis to grapple with a variety of issues and opportunities confronting the family today. Family '76, Inc., the

catalyst for this cooperative effort, invites Christians throughout North America to join in earnest, prevailing prayer for this cooperative effort on behalf of our nation's families.

J. Allan Petersen, Executive Director of the Congress, says, "We are seeing the increasing deterioration of the family, inside and outside the church. Though I'm greatly concerned, I'm excited about what is happening in our day to help the family life of our churches and our nation."



J. ALLAN PETERSEN

The purpose of the Congress is to focus the attention of the entire church on the problems and possibilities of the family and to face them realistically. Petersen says, "We also want to provide a strategy and resources for every pastor in America to multiply the work being done through God's leadership—passing this down to the laymen themselves."

Husbands and wives are urged to attend the Congress together. Problems facing Christian families are to be worked out, using the resources available—both people and material. Practical involvement aimed at changing lives and enriching marriages is a key objective of the Congress.

"What we want to happen in the church in North America and in our society," says Dr. Lloyd Ogilvie, member of the Congress Convening Committee, "must begin with us. Our Lord desires a model of hope in what happens here. He wants to renew our relationship with Him and send us home as new people."

#### CONGRESS OBJECTIVES

1. Clarify the biblical principles for marriage and family life and relate these to our present spiritual and social problems.
2. Provide a forum for dealing with the hard, real issues of shifting roles, sexual mores, divorce/remarriage, which are affecting today's family and church.
3. Awaken our Christian consciences to the special family needs of minorities, singles and the aged.
4. Share with each other successful patterns of family enrichment that God is using today.
5. Produce ideas and strategies for churches to use in revolutionizing family life in their communities.
6. Generate extensive family-help resources to be made available to pastors, churches and needy families.



# Family Affair

is a dynamic  
Friday evening and  
Saturday seminar with  
some of the best-known  
marriage and family  
specialists.



**J. Allan Petersen** is the founder and director of Family Concern, Inc., and executive director of the Continental Congress on the Family. He has shared practical family insights and understanding for more than 30 years and in over a thousand cities. His books include *The Marriage Affair*, *For Men Only* and *For Women Only*.



**Dr. Howard G. Hendricks** is the director of the Christian education department, Dallas Seminary and is listed in *Who's Who in American Education*. An exciting communicator on all subjects relating to marriage and the family, he has spoken in over 40 countries. Author of *Say It With Love* and *Heaven Help the Home*.

*The team:*



**Dr. Gary R. Collins** is a prominent psychologist and professor, Trinity Divinity School, and was program chairman for the Continental Congress on the Family. He speaks on anxiety, guilt, conflict and stress. He has authored ten books, including *Overcoming Anxiety* and *Search for Reality*.

**Dr. James C. Dobson** is a behavioral research specialist in child development, and professor, U.S.C. School of Medicine. He speaks on child rearing, adolescence, and marital harmony. Author of best sellers *Dare to Discipline*, *Hide or Seek* and *What Wives Wished Their Husbands Knew About Women*.

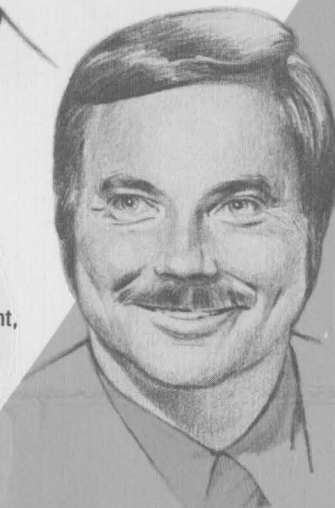

**Dr. Bruce Narramore** is a Christian psychologist and academic dean of the Rosemead Graduate School of Psychology. He is a well-known specialist on child rearing and the author of *Help! I'm a Parent*, *A Guide to Child Rearing*, *An Ounce of Prevention*, *Guilt and Freedom*.

*These concerned and capable leaders want to share the personal counsel, practical insights and Biblical principles that have already helped thousands of people in every part of America.*

*Families and local churches are strengthened as individuals learn the principles of personal maturity, marriage happiness, family success.*

*Family Affair is sponsored by cooperating churches in a metropolitan area.*

*The seminar deals with the vital issues that families face today...*

- personal self-esteem, guilt, conflict, stress
- marriage communication, love, sex, finances
- family harmony, child rearing, discipline, teens

*...adding up to stimulating growth!*

*If churches of your community would like two team members for a Family Affair, call or write:*

Family Concern, Inc.  
Box 14249  
Omaha, Nebraska 68114  
(402) 393-0142



**Family**  
*Assurance*

**Family Concern announces**

**Family**  
*Assurance*

**is an experience in strengthening marriage and family togetherness.**

Family Concern, Inc.

Box 14249

Omaha, Nebraska 68114

(402) 393-0142

Helping families  
through the church.



Reply to: 835 Vermont Ave.  
Pittsburgh, Pa. 15234  
Sept. 3, 1975

Dr. Gary Collins  
Program Director  
Continental Congress on the Family  
PO Box 14249  
Omaha, Nebraska 68114

Dear Dr. Collins,

On behalf of Marjory Mecklenburg and myself, please accept our "thank-you" for scheduling a seminar on alternatives to abortion at the Continental Congress on the Family. We are very pleased that this most pressing topic will be receiving attention at such an important gathering of Christians.

If the program has not already been printed, would it be possible for you to alter the seminar title to read

"Developing Alternatives to Abortion"

rather than "Alternatives to Abortion" as referred to in your letter of August 28? The difference is a subtle one, but the message which we present is one of awakening our audience to the need for a new anticonsumptive positive response to the woman troubled by a problem pregnancy. The truth of the matter is that there presently exists no widely available comprehensive help for the woman who chooses to give birth. Her economic status is of little or no consideration in this situation, as the affluent college student may need the most complex services.

Our approach is one of concerned advocacy on behalf of both the mother and unborn child. For this particular seminar, we will slant the presentation toward practical responses that can be made by Christian congregations, and by the Christian acting as citizen.

The paper will be in your hands by mid-September, as requested. For your information, enclosed is a copy of the testimony which ACCL presented to Senator Birch Bayh's Subcommittee on Constitutional Amendments on June 19, 1975, discussing the role of government in abortion alternatives provision.



COOPY

This paper is by no means a full treatise of the subject, but it does at least touch on what we have identified to be the major problem areas.

Senator Mark Hatfield was one of the first public figures to take an active interest in prevention of abortion by means of provision of alternatives. It is fitting that at this Congress his ideas should be presented by those of us to which he has been an inspiration.

Again, please accept our gratitude for this opportunity to speak on behalf of troubled pregnant women and their babies.

Sincerely,

Judith Fink  
Vice President, ACCL Inc.

Encl.

C  
O  
P  
Y



get Continental Congress schedule

locations  
booths

fees

Chicago office

312-346-3910

send information on regional meetings



APPLICATION FOR INSURANCE

CONCORD, NEW HAMPSHIRE

UNITED LIFE AND ACCIDENT INSURANCE COMPANY





**UNITED LIFE AND ACCIDENT INSURANCE COMPANY**  
**CONCORD, NEW HAMPSHIRE**

**APPLICATION FOR INSURANCE**

1. a. Proposed Insured

\_\_\_\_\_  
 First Name                  Middle Name                  Last Name

b. Sex     Male     Female

2. Present Residence \_\_\_\_\_ Years.  
 No. and St. \_\_\_\_\_  
 City \_\_\_\_\_  
 County \_\_\_\_\_ State \_\_\_\_\_ Zip Code \_\_\_\_\_

3. Birthplace  
 City \_\_\_\_\_ State \_\_\_\_\_  
 Birthdate \_\_\_\_\_ Age nearest birthday \_\_\_\_\_

4. All full and part-time occupations \_\_\_\_\_  
 \_\_\_\_\_  
 \_\_\_\_\_  
 Employer \_\_\_\_\_

5. Are you actively employed full-time? \_\_\_\_\_

6. Do you know of any impairment now existing in your health or physical condition? \_\_\_\_\_ Give details \_\_\_\_\_  
 \_\_\_\_\_  
 \_\_\_\_\_

**LIFE INSURANCE**

7. Plan \_\_\_\_\_ Amount \$ \_\_\_\_\_  
 Double and Triple Indemnity  
 Waiver of Premiums

8. Beneficiaries:

	Full name	Relationship	Age
Primary	_____	_____	_____
Contingent	_____	_____	_____

**HEALTH INSURANCE**

9. Plan \_\_\_\_\_ Amount \$ \_\_\_\_\_  
 Partial Disability with ASD or ASIP

Benefit Period                   1 year     2 years     To age 65  
 1½ years     5 years

Elimination Period                  Accident \_\_\_\_\_ Sickness \_\_\_\_\_  
 Lifetime Accident \$ \_\_\_\_\_ Per Month

10. Total disability insurance in force \$ \_\_\_\_\_

11. Average monthly earnings \$ \_\_\_\_\_

**HOME OFFICE CORRECTIONS OR ADDITIONS**

\_\_\_\_\_

\_\_\_\_\_

It is mutually agreed that:

- (1) the insurance applied for will be in force when a policy or policies are issued and delivered to the proposed owner and the first premium paid in full during the lifetime of the proposed insured providing there has been no material change in the insurability of the proposed insured.
- (2) acceptance of any policy issued on this application will constitute a ratification of any corrections or additions to the application noted by the Company in the space above headed "Home Office Corrections or Additions", and a photostatic copy of the amended application attached to the policy will be sufficient notice of such corrections or additions, except that, in any state where written consent is required by statute or insurance department regulation, corrections or additions as to the amount of insurance, age at issue, the amount of the premium, classification of risk or any benefits will be made only with the written consent of the proposed owner.

- (3) the agent taking this application has no authority to make, modify, alter or discharge any contract hereby applied for.
- (4) the proposed insured will be the owner of any policy applied for unless another owner is named below.
- (5) all statements and answers on this application as printed or written are full, complete and true to the best knowledge and belief of the undersigned.

\_\_\_\_\_  
 Signature of Proposed Insured

\_\_\_\_\_  
 Signature of Owner, if an individual

\_\_\_\_\_  
 Name of Owner, if not an individual

By \_\_\_\_\_  
 Signature and Title or Authority

\_\_\_\_\_  
 Signature of Witness (Agent or Licensed Resident Agent where required)

Dated at \_\_\_\_\_ this \_\_\_\_\_ day of \_\_\_\_\_ 19 \_\_\_\_\_



POST OFFICE BOX 14249  
OMAHA, NEBRASKA 68114

To: **Marjory Mecklenberg**  
From: **Jay Holsted, Asst. to Executive Director**  
Subject: **Expense Receipt**  
Date: **October 30**

Copies:

\$ 100.00 - Honorarium

Thank you



Abortion

We affirm our belief that God has shown us through His Word that He created unborn children in His image, recognizes their human attributes, and assigns them a place worthy of respect and protection. We acknowledge that God has admonished us to choose life instead of death, and has set penalties for those who would, even accidentally, cause a pregnant woman to be injured in such a way that an unborn child is harmed. We believe that compassion for distressed mothers and families, and concern for unborn children, requires us to offer spiritual guidance and material solace consistent with the teachings of God's Word. The intentional killing of any innocent human being at any stage of development represents a violation of the sixth commandment. However, the loss of life to the unborn which occurs as a result of medical procedures intended to save the mother's life is not to be viewed as a moral wrong, nor is it an act which should be prohibited by legislation. We see no grounds on which Christians who are concerned for all human life and for the well-being of the family can condone the free and easy practice of abortion as it now exists in our society. (Scripture citations same as original)

.....

The undersigned participants in the Continental Congress on the Family respectfully submit the above revisions to the abortion section of the proposed Covenant on the Family. We believe that this revised statement is more consistent with the Scriptures cited, and reflects the position held by most evangelical Christians.

---

---

---

---

---

---

---



Cramer  
get place

arr 4:04 pm

#562

du 6:30 pm

TWA

THE FAMILY COVENANT  
Preliminary Draft

Marj Braniff #229  
4:40

### Introduction:

We, members of the church of Jesus Christ and participants in the Continental Congress on the Family, affirm our belief in the one eternal triune God who is Creator, Sustainer and Lord of the universe. We express our gratitude for His great salvation and rejoice in the fellowship He has given with Himself and with other believers. We are deeply concerned about the deteriorating state of the family. We confess we have failed to give sufficient attention to our own families. We dedicate ourselves anew to the task of strengthening families in our homes, churches, communities and nations. We affirm the divine inspiration and authority of the Bible in its entirety as the foundation on which we seek to build stronger marriages and better family relationships.

### The Origin and Purpose of Marriage

We believe marriage was instituted by God at the beginning of the human race and was designed to involve the total life-long commitment of a man and woman to God and to each other. Marriage is an honorable status, involving mutual submission, companionship, love, respect, fidelity, sexual fulfillment, and procreation.

(Gen. 2:18-25; Ex. 20:14; Matt. 19:4-6; Eph. 5:21-33; I Cor. 7:1-5; I Peter 3:1-7)

### The Uniqueness of Christian Marriage:

We affirm Christian marriage as a unique husband-wife relationship modeled after Christ's relationship to the church. In Christian marriage, the husband and wife become one spiritually, intellectually, emotionally, physically, and function interdependently as equals in accordance with Biblically prescribed roles. The husband is head of the wife. He is responsible to love her as Christ loved the church and he loves himself. The husband dedicates himself to the well-being of his wife, cleaves to her, provides for her, and encourages her in her God-given freedom to develop her own gifts and abilities. The husband and wife are joint heirs with Christ and share equally "in joy and in sorrow, in plenty and in want, in sickness and in health." The Christian wife subjects herself to her husband, loves him and respects him. Christian marriage is meant to be a life-long relationship between one man and one woman, indissoluble except by death.

(Matt. 19:1-12; I Cor. 7:10-15; Gal. 3:27-38; Eph. 5:21-33; I Peter 3:7; Prov. 31:10-31)

### Divorce and Remarriage:

We affirm the permanence of marriage as the intent of God. We believe that divorce is contrary to God's intention for marriage, therefore, it is sin.



We affirm our belief that God  
has shown us through  
his word that he created  
unborn children in his image,  
recognizes their human attributes,  
and assigns them a place worthy  
of respect and protection

{ Mrs. Mary T. Horgan } -  
352-9209

Divorce and Remarriage

We affirm the permanence of marriage as the intent of God. We believe that divorce is contrary to God's intention for marriage, therefore, it is sin.



Divorce is also a profound human tragedy leaving a legacy of anguish, bitterness, loneliness, a sense of failure, and a deep fear of close personal relations. We regret the ease with which divorces are attained and believe that easy divorce and remarriage are among the factors contributing to the breakdown of family life. We believe that reconciliation is an alternative superior to divorce. The remarriage of divorced persons is inconsistent with the plan of God for mankind, but in the opinion of some believers, may be permitted because of divine grace and as a specific manifestation of the forgiveness and new beginnings offered mankind by the Christian gospel. The church must be a community of compassion, love, healing and forgiveness for divorced, separated and remarried persons. The church must also attempt to prevent divorce by clearly and persistently setting forth the Biblical teachings on marriage and sex relations, and by providing a therapeutic community of believers. (Gen. 2:24; Matt. 19:1-9; I Cor. 7:10-14, 39; Rom. 7:2-4)



### Children and Family Life

We affirm that children are a heritage from God, given in sacred trust. They are not to be abused or neglected. Children are not pawns of the church, state or parents. Every child deserves to have a warm, caring relationship with a mother and father, the opportunity to develop a healthy self-esteem through loving parents, and the opportunity to be nurtured in an environment which models christian behavior and values. We believe that the roles of parents include providing for their children's growth (mentally, physically, spiritually, and socially ), and teaching them from the Word of God in a spirit of Christian love and nurture. Parents, together, are responsible to teach spiritual truth and other information by word of mouth and by example. They are to discipline in a firm, consistent, loving manner in the home. The father, under the authority of Christ, must take responsibility for family leadership, care, teaching, and discipline. The mother is to help in child rearing (but not to maintain full responsibility for it except in the absence of the father) and is to have full authority, under the husband to guide the children. The role of the child includes becoming an obedient learner who is being trained to become a mature adult able to exercise wise and responsible discernment in making moral decisions. Children are to honor their parents, to obey them as they would obey the Lord, and to care for their needs in old age. Each member of the Christian family has spiritual gifts which are to be discovered, developed, and used to glorify God and strengthen each other within the family. We deeply regret the breakdown in family closeness and order, and we urge mothers and especially fathers to resume their God-ordained roles as leaders in the home. We oppose the unhealthy influences which seek to exploit children through pornography, drug abuse, and unethical advertising. We are deeply concerned about the harmful effects of television and printed news media, the lack of discipline and poor adult example in home and school, and the breakdown of family unity and cohesion. We urge parents and schools to raise and teach children in a climate of mature love, respect and discipline. We urge churches to give priority attention to the task of equipping parents to provide homes in which the spiritual, psychological, intellectual and social development of children is of crucial importance.

(Gen. 1:27-28; Ex. 20:12; Deut. 5:16; 6:4-25; Prov. 1:8; 6:20; 10:1; 20:11; 22:6; 31:10-31; Acts 5:1-11; 18:1-4, 24-28; Rom. 16:3-5, I Cor. 11:11; Eph. 5:21-33; 6:1-4; Col. 3:20, 21, 24; Heb 5:12-14; I Tim. 5:3-4, 8; II Tim. 1:5; 3:15; Titus 2:4 )

### The Single Person

We agree that the single life is a valid and preferred lifestyle for many Christians and one to which many believers have been called by God. Singleness and celibacy are, for some persons, gifts from God, preferable to marriage, and conducive to greater personal and spiritual development. We agree that the local church is intended to be

the family of all God's people. We urge churches and individuals to fully accept single, divorced and widowed persons into their fellowship. Segregation by age, sex, or marital status should be minimized in the church and single adults should be incorporated into every aspect of church life. We agree that leadership should be chosen on the basis of the Spirit's gifts to individuals and not on the basis of age, sex or marital status.

(Ps. 68:6; Matt. 19:12; I Cor. 7:7-8, 25-27, 32-35 )



#### The Widowed and Elderly

We affirm that widows and widowers are to be respected, honored and accepted fully as equals in the body of believers. We are greatly disturbed by the dishonor and difficulties experienced by the aged and widowed in our society. Family members are to honor and care for the widowed, especially those who are elderly. The church also has responsibility to nurture and where feasible and appropriate, to provide for the elderly, neglected, lonely and needy in a spirit of Christian acceptance and concern. (Job 12:12; Ps. 71:9; Prov. 16:31; 23:22; I Tim. 5:1-16; Titus 2:3)

#### Human Sexuality

The human body and the capacity for sexual relationship, enjoyment, and reproduction are God's gifts to be received in an attitude of thanksgiving, wonder, and joyful worship. We rejoice that God created male and female as sexual beings and we affirm that sexual intercourse within marriage is good, desirable, honorable, and consistent with personal holiness. Parents are to convey such attitudes to children along with providing factual information. Parents and churches have a God-assigned responsibility to provide moral guidance by word and by example so that God's gift of sex will be used in ways honoring Jesus Christ. We deplore distorted, unbiblical and sinful sexual attitudes and practices, both within and outside of marriage, which contribute to the breakdown of the family. We resolve to resist the moral decline in our society, to teach that sex is to be enjoyed with mutual respect and fulfillment within marriage, and to proclaim that ultimate control results from Christian maturation which is brought about by the power of the Holy Spirit through the fellowship of the faithful and through happy, useful service to Christ.

(Gen. 1:26-31; Deut. 5:18 6:1-25; I Sam. 2:22; Ps. 139:13-18; Prov. 1:8-10; 5: 18-19; 6:20; 7:27; I Cor. 6:14-20, 7:1-6; Eph. 6:4; I Thes. 4:1-8; I Tim. 4:3-5; Heb. 13:4)

#### Homosexuality

We oppose the unjust and unkind treatment given to homosexuals by individuals, churches and society and we urge the church to accept such persons as individuals in need of support, encouragement, forgiveness and understanding. We affirm that sexual unions between members of the same sex are unbiblical and sinful, a perversion of the divine plan of the Creator. We cannot affirm attempts by homosexuals to form unisex families and oppose the adoption of children by such homosexual adults. At the same time that we acknowledge homosexual acts to be sinful, we recognize that a homosexual orientation usually results from having been sinned against and is not in itself sinful. We pledge ourselves to help those who are homosexuals to change their lifestyle in a manner that brings glory to God.

(Lev. 18:22; 20:13; Rom. 1:27; I Cor. 6:9; I Tim. 1:10)

### Birth Control

We acknowledge that Christians differ in their views on birth control and we respect these differences in the light of scripture's almost total silence on this subject. God, at the time of creation, commanded mankind to be fruitful and multiply and we rejoice in the birth of children as a heritage and gift from God. We are deeply concerned about the realities of overpopulation, world hunger, and the harmful effects that overpopulation can have on the environment and on individual families. We encourage Christian couples to limit the size of their families in any way that is consistent with their conscience and not at variance with Biblical teaching. We encourage Christian couples to keep family size to the number of children that can be nourished and taught effectively.

( Gen. 1:38; 38:9-10; Ps. 127:4-5; Prov. 22:6; Eph. 5:17; I Tim. 5:8)



### Abortion

We acknowledge that God has admonished us to choose life instead of death, and has set penalties for those who would, even accidentally, cause a pregnant woman to be injured in such a way that an unborn child is harmed. We believe that compassion for distressed mothers and families, and concern for unborn children, requires us to offer spiritual guidance and material solace consistent with the teachings of God's Word. The intentional killing of any innocent human being at any stage of development represents a violation of the sixth commandment and can be justified only as the lesser of evils in order to save the mother's life, or in instances of rape and perhaps in some situations involving gross fetal abnormality. Abortion involves moral decisions and is not to be regarded as an act that should be sanctioned or prohibited by government legislation. We see no grounds on which Christians who are concerned for all human life and for the well-being of the family can condone the free and easy practice of abortion as it now exists in our society.

(Gen. 9:6; Ex. 20:21-22; 21:14; Deut. 5:17; 30:19, 20; Ps. 8; 139:13-18; Jer. 1:4-5; Luke 1: 39-66; 10:30-37; Acts 10:34-35; James 2:26)

### The Christian Family and the Church

We affirm that the family as a unit is not self-sufficient and self-contained as a body of believers. Rather, the family has need of continuing support from other families and from individuals within the Body. The local church is a company of believers who exist for fellowship, worship, teaching, and the development of spiritual gifts to the end that God will be glorified and the Body of Christ edified. As part of the universal Body of Christ, the local church is an extended family composed of nuclear families and individuals who are living apart from nuclear families. The church exists to support, nurture, and equip individuals and families for growth in discipleship (including evangelism) and effective functioning. We urge, therefore, that families become involved actively in the local church and that they pray, worship and serve Christ together. We urge churches to minister to families and individuals in creative ways which build church and family unity, prepare young people for mate selection and marriage, educate families in effective family living, assist family members and individuals in their spiritual and personal growth, and give support in times of stress or special need.

(Matt. 16:18; Acts 2:41-47; 4:32-35; Rom. 8:16, 17; I Cor. 6:15; Eph. 3:15; 5:30; Col. 1:18)

THE FAMILY COVENANT REACTION FORM

At the conclusion of the Continental Congress on the Family, a statement will be issued expressing our concerns and conclusions about the current state of the family. A committee has drafted the enclosed statement as a preliminary family covenant and it is being presented to participants for reaction. Please recognize that this is not the final form of the statement. During the week of the Congress, the committee will meet to read participant reactions and refine the statement for presentation to the Congress on Friday morning. In order to complete this task, the committee must have your reactions and suggestions no later than 8:30 a.m. Tuesday October 14. Thank you for your assistance.

General Reactions to the preliminary statement:

Reactions to Specific Portions of the Statement:

TOPIC:

\_\_\_\_\_

TOPIC:

\_\_\_\_\_

TOPIC:

\_\_\_\_\_



(please use the back and / or extra paper if necessary )

October 27, 1975



Dr. Gary Collins  
Continental Congress on the Family  
PO Box 14249  
Omaha, Nebraska 68114

Dear Gary:

It was a privilege to be part of the successful Continental Congress on the Family. Judy Fink, Jean Carton, and I found it an uplifting and positive experience. In addition, we found a great interest in our approach to the abortion problem and made many new friends and contacts with whom we hope to continue to communicate.

Your skillful handling of the emotionally charged abortion portion of the Family Covenant was one which we admired and were grateful for. We did not envy the position. You found yourself in on this issue, yet you were gracious and fair in your every conduct surrounding the statement.

We sincerely hope that the ideas and leadership shown in the St. Louis Congress will explode through the Christian community and that many more such successful conferences will be held. If we can assist you in any way do not hesitate to contact Judy, Jean or myself.

Sincerely,

Marjory Mecklenburg

MM:sk

*bec: ✓ Fink  
✓ Carton*

10/07/75

CONGRESS ON THE FAMILY

PAGE 1

875	3	11	G11	E	ABBOTT, MARK	110 SHARON AVENUE	HAMBURG	NY	14075
1529	1	56	H	A	ABRAMSEN, BILL	KUTZTOWN STATE COLLEGE	KUTZTOWN	PA	19530
1146	2	52	H	B	ABRAMSEN, BILL	LEHIGH COLLEGE APT	KUTZTOWN STATE COLLEGE	KUTZTOWN	PA 19530
1	3	52	H19	A	ADAIR, JAMES R	1825 COLLEGE AVENUE	WHEATON	IL	60187
1417	3	11	B	E	ADAMS, DALE E	10301 CARIBBEAN BOULEVARD	MIAMI	FL	33157
1492	3	14	X	A	ADAMS, ED	INCH ABBEY HOUSE	DOWNPATRICK COUNTY	DOWN IRELAND	
620	3	14	B20	Z	AKINS, GLEN	620 NORTH GRAND	ST LOUIS	MO	63103
1097	1	11	G 1	E	ALBRECHT, JAMES A	211 SOUTH GROVE	NORMAL	IL	61761
1098	2	16	G 1	B	ALBRECHT, JAMES A	211 SOUTH GROVE	NORMAL	IL	61761
648	1	56	K	A	ALDERFER	MENNONITE PUBLISHING HOUSE	SCOTTDALE	PA	15683
2	2	52	K	B	ALDERFER, HELEN W	MENNONITE PUBLISHING HOUSE	SCOTTDALE	PA	15683
1429	3	11	G 2	E	ALLEN, DAVID E	1310 DELL OAK	DALLAS	TX	75217
1477	4	57	P	B	ALLEN, DAVID F	159 CONCORD AVENUE	CAMBRIDGE	MA	2138
3	1	12	P10	E	ALLEN, EUGENE W	1430 MOSS ROCK PLAZA	BOULDER	CO	80302
4	2	16	P10	B	ALLEN, EUGENE W	1430 MOSS ROCK PLAZA	BOULDER	CO	80302
697	3	44	H	A	ALLEN, STEPHEN C	701 EAST ROGERS #112	ARLINGTON	TX	76012
5	3	17	F 2	A	ALLMAN, WAYNE C	101 QUAKER HILL DRIVE	RICHMOND	IN	47374
6	3	13	B	E	ANDERSON, BILL	3955 MOUNT READ BLVD	ROCHESTER	NY	14616
1245	2	16	H 7	B	ANDERSON, CHARLES C	5610 WEST 78TH TERRACE	PRAIRIE VILLAGE	KS	66208
1244	1	13	H 7	A	ANDERSON, CHARLES C	5610 WEST 78TH TERRACE	PRAIRIE VILLAGE	KS	66208
994	3	51	H 7	A	ANDERSON, DAVID	7111 LOUISE AVENUE	VAN NUYS	CA	91406
599	1	11	L 8	E	ANDERSON, DAVID K	4520 NORTH 7TH STREET	TACOMA	WA	98406
1137	1	11	B 1	E	ANDERSON, DAVID L	STAR ROUTE 3	RACINE	WV	25165
1138	2	16	B 1	B	ANDERSON, DAVID L	STAR ROUTE 3	RACINE	WV	25165
7	3	17	C	E	ANDERSON, HOWARD F	48 EAST FRANKLIN STREET	ROOM 401	HUNTINGTON	IN 46750
1560	4	44	H 8	D	ANDERSON, JUDY	3760 MARKET STREET	CLARKSTON	GA	30021
801	4	31	X	D	ANDERSON, LINDA L	241 SOUTH CARR #1	LAKEWOOD	CO	80226
1345	2	16	H	B	ANDERSON, RONALD A	P O BOX 1	BELOIT	WI	53511
1344	1	12	H	E	ANDERSON, RONALD A	P O BOX 1	BELOIT	WI	53511
751	1	31	G 1	G	ANDERSON, WILLIAM S	1536 CHESTERFIELD DRIVE	ANDERSON	IN	46012
752	2	36	G 1	B	ANDERSON, WILLIAM S	1536 CHESTERFIELD DRIVE	ANDERSON	IN	46012
9	1	17	G 6	A	ANDREWS, ROBERT F	DEPT OF EVANG OUTREACH	FREE METHODIST HDQTRS	WINONA LAKE	IN 46590
10	2	16	G 6	A	ANDREWS, ROBT F	% DEPT OF EVANG OUTREACH	FREE METHODIST HDQTRS	WINONA LAKE	IN 46590
1450	3	43	H19	A	ANNAN, NELSON J	6707 - 149A AVENUE	EDMONTON ALBERTA	CANADA	
11	1	12	D	A	APPLEGATE, RICHARD	8810 WEST TENTH	WICHITA	KS	67212
12	2	16	D	B	APPLEGATE, RICHARD	8810 WEST TENTH	WICHITA	KS	67212
923	1	31	L 8	G	ARNETT, CHARLES L	A B COLLEGE	BOX 546	PHILIPPI	WV 26416
924	2	36	L 8	B	ARNETT, CHARLES L	A B COLLEGE	BOX 546	PHILIPPI	WV 26416
851	1	37	H19	A	ARNOLD, GEORGE E	1703 NORTHGLEN COURT	ARLINGTON	TX	76012



10/07/75

CONGRESS ON THE FAMILY

PAGE 2

852	2	36	H19	B	ARNOLD, GEORGE E	1703 NORTHGLEN COURT	ARLINGTON	TX	76012
981	3	11	H	E	AUSTIN, C RICHARD	8063 NORTH PENBROKE ROAD	BATAVIA	NY	14020
1016	1	31	P	G	AUSTIN, JOHN H	36 LEROY STREET	POTSDAM	NY	13676
1017	2	36	P	B	AUSTIN, JOHN H	36 LEROY STREET	POTSDAM	NY	13676
1395	3	27	H	E	AYCOCK, CHARLES	5031 DOREST LANE	MUSKOGON	MI	49441
13	3	14	P	A	BABB, CRAIG	415 WEST BANNISTER	KANSAS CITY	MO	64114
19	1	11	D 1	G	BACON, RICHARD M	1607 SOCONY	AUGUSTA	KS	67010
20	2	16	D 1	B	BACON, RICHARD M	1607 SOCONY	AUGUSTA	KS	67010
1341	2	16	B	B	BAILEY, ELMER	379 NORTH HIGHLAND #1	MEMPHIS	TN	38122
1340	1	12	B	E	BAILEY, ELMER	379 NORTH HIGHLAND #1	MEMPHIS	TN	38122
876	4	45	S 2	D	BAILEY, NORMA F	4400 - 4TH AVENUE	REGINA SASKATCHEWAN	CANADA	S4T 0H8
1562	2	44	H20	B	BAILEY, RICKEY A	2815 G CLAIRMONT ROAD N E	ATLANTA	GA	30329
1561	1	44	H20	A	BAILEY, RICKEY A	2815 G CLAIRMONT ROAD N E	ATLANTA	GA	30329
1418	4	57	P	B	BAIRD, EDWARD E	35 SAN ROQUE ROAD	SANTA BARBARA	CA	93100
1018	1	11	G 2	E	BAKER, EVERETT I	1812 N W SELLWOOD	ROSEBURG	OR	97470
1019	2	16	G 2	B	BAKER, EVERETT I	1812 N W SELLWOOD	ROSEBURG	OR	97470
14	3	11	C	F	BAKER, PAUL B	1040 WALLACE AVENUE	CHAMBERSBURG	PA	17201
15	1	49	H 8	A	BALDWIN JR, JOHN W	1566 SOMERSET LANE	VERNON HILLS	IL	60060
16	2	46	H 8	B	BALDWIN JR, JOHN W	1566 SOMERSET LANE	VERNON HILLS	IL	60060
822	1	31	H	G	BALL, W P	3801 MAIN AVENUE	DURANGO	CO	81301
823	2	36	H	B	BALL, W P	3801 MAIN AVENUE	DURANGO	CO	81301
766	1	12	B	E	BALLARD JR, JOE D	3445 WILSHIRE ROAD	BROCKFIELD	WI	53005
767	2	16	B	B	BALLARD JR, JOE D	3445 WILSHIRE ROAD	BROCKFIELD	WI	53005
1226	3	14	P	A	BALLENGER, LARRY D	121 ALICE STREET	ARCADIA	CA	91006
1070	1	35	D	A	BAMLETT, EDWARD	1026 - 16TH AVENUE N W	CALGARY ALBERTA	CANADA	
1071	2	36	D	B	BAMLETT, EDWARD	1026 - 16TH AVENUE N W	CALGARY ALBERTA	CANADA	
1160	3	11	J	E	BANITT, ROBERT J	2160 FINCH DRIVE	SAGINAW	MI	48601
702	2	32	P	B	BANNER, JIM	2710 THAYER	EVANSTON	IL	60201
701	1	38	P	A	BANNER, JIM	2710 THAYER	EVANSTON	IL	60201
1618	1	13	H	E	BARBER, H WILLIAM	723 ST LOUIS ROAD	COLLINSVILLE	IL	62234
1619	2	16	H	B	BARBER, H WILLIAM	723 ST LOUIS ROAD	COLLINSVILLE	IL	62234
896	2	16	B 6	B	BARNES, EMMETT W	P O BOX QQ	BUENA VISTA	CO	81211
895	1	11	B 6	E	BARNES, EMMETT W	P O BOX QQ	BUENA VISTA	CO	81211
741	4	49	P	D	BARNETT, PHYLLIS	2812 EAST BINKLEY #212	DALLAS	TX	75205
1563	3	44	P	A	BARROW, ALFRED R	853 MYRTLE STREET APT 2	ATLANTA	GA	30308
824	1	11	H	G	BARSHAW, FRED	P O BOX 4338	PANORAMA CITY	CA	91412
825	2	16	H	B	BARSHAW, FRED	P O BOX 4338	PANORAMA CITY	CA	91412
1177	3	61	J 1	M	BARSTAD, STUART E	HDQS USAF -AFHCX-	WASHINGTON	DC	20330
779	1	31	B	G	BASCCM, CHARLES H	323 NORTH 1ST STREET	TROY	KS	66087

10/07/75		CONGRESS ON THE FAMILY			PAGE 3	
780	2 36 B B	BASCOM, CHARLES H	323 NORTH 1ST STREET	TROY		KS 66087
1526	3 43 D G	BASEY, GLEN R	101 N W 58TH STREET	SEATTLE		WA 98107
21	1 11 Q 3 E	BAST, ROBERT L	1975 JEFFERSON	GRAND RAPIDS		MI 49507
22	2 16 Q 3 B	BAST, ROBERT L	1975 JEFFERSON	GRAND RAPIDS		MI 49507
23	1 11 K 1 E	BAUMAN, KENNETH	366 WEST VAN BUREN STREET	BERNE		IN 46711
24	2 16 K 1 B	BAUMAN, KENNETH	366 WEST VAN BUREN STREET	BERNE		IN 46711
582	1 11 B 4 E	BAUSTIAN, R J	1203 AVENUE B	GOTHENBURG		NE 69138
584	2 16 B 4 B	BAUSTIAN, R J	1203 AVENUE B	GOTHENBURG		NE 69138
1247	2 16 S 9 B	BAXTER, SAMUEL	47 BANSTOCK DRIVE	WILLOWDALE ONTARIO	CANADA M2K 2H7	
1246	1 11 S 9 E	BAXTER, SAMUEL	47 BANSTOCK DRIVE	WILLOWDALE ONTARIO	CANADA M2K 2H7	
17	1 35 H 7 A	BEACH, BRIAN	9110 WEST 90TH TERRACE	OVERLAND PARK		KS 66212
18	2 36 H 7 B	BEACH, BRIAN	9110 WEST 90TH TERRACE	OVERLAND PARK		KS 66212
153	3 52 H19 B	BEAM, J EMMETT	1035 LAWSON	FAYETTEVILLE		AR 72701
538	2 16 H 5 B	BEATY, FRANK R	9023 LIPTONSHIRE	DALLAS		TX 75238
537	1 13 H 5 E	BEATY, FRANK R	9023 LIPTONSHIRE	DALLAS		TX 75238
25	1 11 K E	BECKER, L J	2812 YUCCA DRIVE	ENID		OK 73701
26	2 16 K B	BECKER, L J	2812 YUCCA DRIVE	ENID		OK 73701
1020	4 31 G 7 B	BELL, MURRAY L	790 DAFFODIL WAY	SAN JOSE		CA 95117
1310	2 99 H B	BELUE JR, ROBERT F	FIRST EVANGELICAL CHURCH	5969 POPLAR PIKE #7	MEMPHIS	TN 38138
1309	1 99 H A	BELUE JR, ROBERT F	FIRST EVANGELICAL CHURCH	5969 POPLAR PIKE #7	MEMPHIS	TN 38138
577	3 43 K G	BENDER, ROSS T	3003 BENHAM AVENUE	ELKPART		IN 46514
27	3 39 S 1 G	BENNER, DAVID G	4 ELDON COURT	BRAMALEA ONTARIO	CANADA	
1431	3 11 K E	BENNER, KENNETH	708 SUNNYDALE AVENUE	ELIDA		OH 45807
1161	1 11 C E	BENNETT, PHILIP K	1210 SOUTH MICHIGAN STREET	SOUTH BEND		IN 46618
1162	2 16 C B	BENNETT, PHILIP K	1210 SOUTH MICHIGAN STREET	SOUTH BEND		IN 46618
1113	2 16 H19 B	BENSON, RAYMOND	4180 OAK STREET	EUGENE		OR 97405
28	1 11 H19 A	BENSON, RAYMOND D	4180 OAK STREET	EUGENE		OR 97405
826	1 11 P10 E	BERAN, PAUL D	24TH AND MONROE	QUINCY		IL 62301
827	2 16 P10 B	BERAN, PAUL D	24TH AND MONROE	QUINCY		IL 62301
1404	4 39 D 4 B	BERNOUDY, SANDRA H	8672 C WYNDHURST	ST LOUIS		MO 63134
666	1 24 H19 E	BERRY, HAROLD J	4954 MYRTLE	LINCOLN		NE 68506
667	2 26 H19 B	BERRY, HAROLD J	4954 MYRTLE	LINCOLN		NE 68506
29	3 24 Q 1 A	BESTEMAN, KENNETH R	6120 BUCKSKIN DRIVE	INDIANAPOLIS		IN 46250
1398	3 11 G 1 E	BEVERLY, SETHARD	3307 NORTH 37TH STREET	KANSAS CITY		KS 66104
30	1 11 D 4 E	BEVIS, JIM	1146 SHERIDAN ROAD	ATLANTA		GA 30324
31	2 16 D 4 B	BEVIS, JIM	1146 SHERIDAN ROAD	ATLANTA		GA 30324
32	1 26 J 4 E	BIESENTHAL, W LEROY	3558 SOUTH JEFFERSON AVENUE	ST LOUIS		MO 63118
33	2 27 J 4 B	BIESENTHAL, W LEROY	3558 SOUTH JEFFERSON AVENUE	ST LOUIS		MO 63118
34	1 11 B E	BILLINGSLEY, BILLY	3751 SHERIDAN STREET	HOLLYWOOD		FL 33021

10/07/75		CONGRESS ON THE FAMILY			PAGE 4	
35	2 16 B B	BILLINGSLEY, BILLY	3751 SHERIDAN STREET	HOLLYWOOD		FL 33021
1419	3 11 H E	BILLOW, JOHN D	1752 CLEARBROOK DRIVE	STOW		OH 44224
533	1 24 M 1 A	BISHOP, RICHARD W	461 CHESTNUT STREET	WISCONSIN RAPIDS		WI 54494
534	2 26 M 1 B	BISHOP, RICHARD W	461 CHESTNUT STREET	WISCONSIN RAPIDS		WI 54494
1347	3 49 X A	BLACK, DAVID R	LEE COLLEGE	CLEVELAND		TN 37311
503	3 44 J 4 B	BLACKWOOD, VERNON	WHEATON COLLEGE	WHEATON		IL 60187
1493	3 39 N 1 A	BLALOCK, TONY	3772 BOULEVARD HILLS ROAD	VININGS		GA 30080
1248	3 43 P D	BLOMQUIST, VIVIENNE	149 CENTRAL DRIVE	BRIARCLIFT MANOR		NY 10510
38	1 43 S 2 A	BODA, REXFORD	4400 - 4TH AVENUE	REGINA SASK	CANADA	
39	2 46 S 2 B	BODA, REXFORD	4400 - 4TH AVENUE	REGINA SASK	CANADA	
40	3 11 J 4 E	BOEHNKE, ROLAND	3773 GEDDES ROAD	ANN ARBOR		MI 48105
536	1 11 Q 3 E	BOERIGTER, JACK O	44 - 10TH STREET S E	SIOUX CENTER		IA 51250
535	2 16 Q 3 B	BOERIGTER, JACK O	44 - 10TH STREET S E	SIOUX CENTER		IA 51250
1327	2 16 E 2 B	BOETTCHER, RUSSELL W	1532 CUTTER AVENUE	ST LOUIS		MO 63139
1326	1 11 E 2 E	BOETTCHER, RUSSELL W	1532 CUTTER AVENUE	ST LOUIS		MO 63139
41	1 11 S 2 E	BOLDT, WALTER	1615 GROSVENOR AVENUE	SASKATOON SASK	CANADA S7H 2T2	
42	2 16 S 2 B	BOLDT, WALTER	1615 GROSVENOR AVENUE	SASKATOON SASK	CANADA S7H 2T2	
1072	1 11 H 8 E	BOLINDER, GARTH T	1933 TREMONT BOULEVARD N W	GRAND RAPIDS		MI 49504
1073	1 16 H 8 B	BOLINDER, GARTH T	1933 TREMONT BOULEVARD N W	GRAND RAPIDS		MI 49504
43	3 24 H A	BOLLAR, CHUCK	9165 STARINA WAY	SACRAMENTO		CA 95826
1178	1 21 G 9 J	BOLLWAHN, PAUL E	2827 CLARK	ST LOUIS		MO 63103
1179	2 26 G 9 B	BOLLWAHN, PAUL E	2827 CLARK	ST LOUIS		MO 63103
570	4 23 H D	BOLTON, J C	134 EAST 11TH STREET	WAYNESBORO		GA 30830
567	3 24 S 3 E	BORCH, ARILD	212 WIGGINS AVENUE	SASKATOON SASK	CANADA S7N 1K4	
914	4 13 B15 B	BORCHERT, DORIS	NORTH AMERICAN BAPTIST SEM	1605 SOUTH EUCLID AVE	STOUC FALLS	SD 57105
690	4 32 H19 B	BORDELON, DOTTIE	622 HONORE DRIVE	JEFFERSON		LA 70121
44	1 13 H 3 A	BORG, RICHARD A	185 HUMBOLT STREET	WADSWORTH		OH 44281
45	2 16 H 3 B	BORG, RICHARD A	185 HUMBOLT STREET	WADSWORTH		OH 44281
1453	2 46 H19 B	BOVEY, FREDERIC W	7362 NAPLES DRIVE	HAZELWOOD		MO 63042
1452	1 43 H19 A	BOVEY, FREDERIC W	7362 NAPLES DRIVE	HAZELWOOD		MO 63042
1328	3 13 M 3 A	BOWERS, JOHN W	1100 GLENDALE BOULEVARD	LOS ANGELES		CA 90076
783	3 11 G 2 E	BOWLBY, HAROLD L	541 WEST PARK AVENUE	AURORA		IL 60506
1564	3 44 H A	BOYAN, JACK	853 MYRTLE STREET APT 2	ATLANTA		GA 30308
47	1 43 H19 E	BOYD, WM D	WESTERN BIBLE COLLEGE	16075 WEST BELLVIEW	DENVER	CO 80465
48	2 46 H19 B	BOYD, WM D	WESTERN BIBLE COLLEGE	16075 WEST BELLVIEW	DENVER	CO 80465
49	1 38 K A	BOYERS, JERRY	ROUTE 2 BOX 39C	WAUSEON		OH 43567
50	2 36 K B	BOYERS, JERRY	ROUTE 2 BOX 39C	WAUSEON		OH 43567
1565	3 44 X A	BRADFORD, ALLAN	3399 BUFORD HWY #R-24	ATLANTA		GA 30329
1566	3 44 P 8 A	BRADSHAW, STEVE	833 ARGONNE AVENUE N E 2	ATLANTA		GA 30308

10/07/75

## CONGRESS ON THE FAMILY

PAGE 5

1139	1	11	D 4	E	BRAKEMEYER, RANDALL	2501 - 31ST AVENUE COURT	MOLINE	IL 61265
1140	2	31	D 4	B	BRAKEMEYER, RANDALL	2501 - 31ST AVENUE COURT	MOLINE	IL 61265
728	1	11	J 1	E	BRANDT, EDWARD F	RURAL ROUTE 2	WILLARD	OH 44490
729	2	16	J 1	B	BRANDT, EDWARD F	RURAL ROUTE 2	WILLARD	OH 44490
1451	3	47	P 10	A	BRANSON, MARK R	606 BLANCHARD	CLAREMONT	CA 91710
703	1	35	H 8	A	BRAUN, WARREN F	2028 NORTH WASHINGTON STREET	WHEATON	IL 60187
704	2	36	H 8	B	BRAUN, WARREN F	2028 NORTH WASHINGTON STREET	WHEATON	IL 60187
51	1	41	H	G	BRECHEN, CARL	2018 CEDAR CREST	ABILENE	TX 79601
52	2	46	H	B	BRECHEN, CARL	2018 CEDAR CREST	ABILENE	TX 79601
53	4	39	X	G	BREME, MARY	BOX K	WARRENVILLE	IL 60555
54	1	27	X	G	BREMMER, ROBERT	3308 HUDSON ROAD	CEDAR FALLS	IA 50613
55	2	26	X	B	BREMMER, ROBERT	3308 HUDSON ROAD	CEDAR FALLS	IA 50613
1620	1	11	H19	E	BRENEMAN, JOHN	105 WEST IDA	ELECTRA	TX 76360
1621	2	16	H19	B	BRENEMAN, JOHN	105 WEST IDA	ELECTRA	TX 76360
531	3	13	P	G	BREUNINGER, RUTH A	1760 NORTH GOWER STREET	HOLLYWOOD	CA 90028
1021	1	12	H19	A	BREWER, WILLIAM B	3420 WEST PECRIA AVENUE	PHOENIX	AZ 85029
1163	3	44	H	A	BRIDGEN, DAVID A	393 NORTH LAKE AVENUE	PASADENA	CA 91101
828	1	35	P	A	BRIGGS, BILL	1641 NORTH HARRISON	FRESNO	CA 93705
829	2	36	P	B	BRIGGS, BILL	1641 NORTH HARRISON	FRESNO	CA 93705
1432	1	24	G 9	K	BRITCHER, ERIC C	603 NORTH ROSEDALE	AURORA	IL 60505
1433	2	26	G 9	B	BRITCHER, ERIC C	603 NORTH ROSEDALE	AURORA	IL 60505
963	2	16	B 1	B	BRIX, JAMES A	507 MULBERRY STREET	GREENFIELD	IL 62044
962	1	11	B 1	E	BRIX, JAMES A	507 MULBERRY STREET	GREENFIELD	IL 62044
561	3	49	M 1	G	BROCK, RAYMOND T	1837 SOUTH HAMPTON	SPRINGFIELD	MO 65802
854	2	32	Q 3	B	BROEK, DONALD W	341 - 8TH STREET N E	SIOUX CENTER	IA 51250
853	1	36	Q 3	A	BROEK, DONALD W	341 - 8TH STREET N E	SIOUX CENTER	IA 51250
329	1	39	H	A	BROOKS, ZEL	P O BOX 1177	GLENDORA	CA 91740
330	2	36	H	B	BROOKS, ZEL	P O BOX 1177	GLENDORA	CA 91740
815	2	44	L 8	B	BROOKSHIRE, SAMUEL D	3325 MANOR ROAD	ANDERSON	IN 46011
814	1	38	L 8	A	BROOKSHIRE, SAMUEL D	3325 MANOR ROAD	ANDERSON	IN 46011
831	2	26	B 1	B	BROUSE, KENNETH D	2618 - 20TH STREET	BAKERSFIELD	CA 93301
830	1	29	B 1	G	BROUSE, KENNETH D	2618 - 20TH STREET	BAKERSFIELD	CA 93301
57	4	19	B	D	BROWN, BARBARA J	130 CHURCH STREET	NORTH SYRACUSE	NY 13212
784	1	31	D	G	BROWN, EDWIN W	8153 OAKLAND ROAD	INDIANAPOLIS	IN 46240
785	2	36	D	B	BROWN, EDWIN W	8153 OAKLAND ROAD	INDIANAPOLIS	IN 46240
58	3	11	N 1	E	BROWN, HENRY I	30 JUNIPER CIRCLE	WOODBURN	OR 97071
592	1	11	P	E	BROWN, KEITH	709 HIGHLAND AVENUE	BETHLEHEM	PA 18018
593	2	16	P	B	BROWN, KEITH	709 HIGHLAND AVENUE	BETHLEHEM	PA 18018
1114	3	11	P 8	E	BROWN, MALCOLM D	R D I	BURNT HILLS	NY 12027

10/07/75

## CONGRESS ON THE FAMILY

PAGE 6

1567	3	44	L	A	BROWNING, BILLY	1933 LEBANON DRIVE	ATLANTA	GA 30324
59	1	11	H	E	BRUBAKER, JERE H	64 HIGHLAND DRIVE	LANCASTER	PA 17602
60	2	16	H	B	BRUBAKER, JERE H	64 HIGHLAND DRIVE	LANCASTER	PA 17602
61	1	11	C	E	BRUBAKER, JOHN A	P O BOX 127	NAPPANEE	IN 46550
62	2	16	C	B	BRUBAKER, JOHN A	P O BOX 127	NAPPANEE	IN 46550
63	1	11	C	E	BRUBAKER, MERLE E	ROUTE 3	DILLSBURG	PA 17019
64	2	16	C	B	BRUBAKER, MERLE E	ROUTE 3	DILLSBURG	PA 17019
637	2	36	N 1	B	BRUCE, V ROGER	511 COTTONWOOD	LINCOLN	NE 68510
636	1	31	N 1	G	BRUCE, V ROGER	511 COTTONWOOD	LINCOLN	NE 68510
65	1	39	J	G	BRUE, ELDON J	6950 KNOLL STREET	GOLDEN VALLEY	MN 55427
66	2	36	J	B	BRUE, ELDON J	6950 KNOLL STREET	GOLDEN VALLEY	MN 55427
1614	2	36	B 9	B	BUFTON, WILLIAM R	409 AUDITORIUM BOULEVARD	WINONA LAKE	IN 46590
1613	1	38	B 9	A	BUFTON, WILLIAM R	409 AUDITORIUM BOULEVARD	WINONA LAKE	IN 46590
1116	2	16	B	B	BUGG, CHARLES	3301 SHERINGHAM ROAD	ORLANDO	FL 32808
1115	1	11	B	G	BUGG, CHARLES	3301 SHERINGHAM ROAD	ORLANDO	FL 32808
1454	1	11	B 4	E	BULKLEY, ED	1050 SKOKIE BOULEVARD	WILMETTE	IL 60091
1455	2	16	B 4	B	BULKLEY, ED	1050 SKOKIE BOULEVARD	WILMETTE	IL 60091
640	1	13	B	E	BUNGER, PAUL R	7268 NORTH SAN MARIA PLACE	TUCSON	AZ 85704
645	2	16	B	B	BUNGER, PAUL R	7268 NORTH SAN MARIA PLACE	TUCSON	AZ 85704
1249	3	11	H19	A	BURBRIDGE, THOMAS L	1739 CREST	TOPEKA	KS 66604
974	4	31	R	D	BURGESS, MARGARET	2020 OSCEOLA STREET	DENVER	CO 80212
67	1	11	J 1	E	BURKE, RONALD C	ROUTE 2	NEW LONDON	MN 56273
68	2	16	J 1	B	BURKE, RONALD C	ROUTE 2	NEW LONDON	MN 56273
69	3	11	B20	E	BURKETT, JAMES A	ROUTE 5 BOX 130	SILGAM SPRINGS	AR 72761
1396	4	13	H 7	E	BUSBY, GEORGIA D	35 MITCHELL BOULEVARD	SAN RAFAEL	CA 94903
1494	3	43	D	A	BUSSMANN, GARY	P O BOX 178 LCC	LINCOLN	IL 62656
72	3	13	B 4	A	BUTLER, RONALD E	10005 SOUTH COLE ROAD	WHITTIER	CA 90603
925	1	11	H 3	E	CALKINS, LOREN	2960 KIMBALL AVENUE	MEMPHIS	TN 38114
926	2	16	H 3	B	CALKINS, LOREN	2960 KIMBALL AVENUE	MEMPHIS	TN 38114
73	3	11	B	E	CALLENDER, THOS D	809 N E 24TH STREET	OKLAHOMA CITY	OK 73105
660	1	11	B 4	E	CAMERER, ROGER	5136 COLUMBUS AVENUE SOUTH	MINNEAPOLIS	MN 55417
668	2	16	B 4	B	CAMERER, ROGER P	5136 COLUMBUS AVENUE SOUTH	MINNEAPOLIS	MN 55417
574	3	39	L	G	CAMPION, M	132 SOUTH WATER SUITE 343	DECATUR	IL 62523
76	3	11	B	A	CANN, JOHN M	P O BOX 518	CHESTER	SC 29706
665	2	46	Q 3	B	CARLBERG, R JUDSON	JOHN WESLEY COLLEGE	OWASSO	MI 48867
664	1	47	Q 3	G	CARLBERG, R JUDSON	JOHN WESLEY COLLEGE	OWASSO	MI 48867
36	1	31	N 1	G	CARLIN, ALBERT L	P O BOX 70	STANBERRY	MO 64489
37	2	36	N 1	B	CARLIN, ALBERT L	P O BOX 70	STANBERRY	MO 64489
77	3	43	H 8	A	CARLSON, DAVID E	717 NORTH CHESTNUT	ARLINGTON HEIGHTS	IL 60004





10/07/75

CONGRESS ON THE FAMILY

PAGE 7

1214	2	16	H 8	B	CARLSON, DAVID C	2663 NORTH HAVEN BOULEVARD	CUYAHOGA FALLS	OH 44223
1213	1	11	H 8	E	CARLSON, DAVID C	2663 NORTH HAVEN BOULEVARD	CUYAHOGA FALLS	OH 44223
1456	3	11	H	E	CARLSON, JAMES W	1165 TERRACE STREET	MUSKEGON	MI 49443
78	1	11	D	A	CARLSON, N GENE	8810 WEST 10TH	WICHITA	KS 67212
79	2	16	D	B	CARLSON, N GENE	8810 WEST 10TH	WICHITA	KS 67212
1568	1	44	X	A	CARLSON, RICHARD	2759G SHALLOWFORD ROAD N E	ATLANTA	GA 30341
1569	2	46	X	B	CARLSON, RICHARD	2759G SHALLOWFORD ROAD N E	ATLANTA	GA 30341
857	1	49	G 2	A	CARMICHAEL, DAVID M	20710 - 39A AVENUE	LANGLEY BRITISH COL. CANADA V3A 4Z2	
858	2	46	G 2	B	CARMICHAEL, DAVID M	20710 - 39A AVENUE	LANGLEY BRITISH COL. CANADA V3A 4Z2	
673	3	11	D	E	CARRIER, PAUL K	9055 WESTVIEW	HOUSTON	TX 77055
1250	3	13	H	E	CARSON, WILLIAM C	3685 BLACK ROCK TURNPIKE	FAIRFIELD	CT 6430
80	3	39	C	A	CARTER JR, CHARLES W	3167 ATLAS ROAD	DAVISON	MI 48423
904	4	45	H 3	D	CARTER, JOAN	2045 HALF DAY ROAD	DEERFIELD	IL 60015
81	1	13	B	A	CASADY, GARY L	BIBLE BAPTIST CHURCH	2244 WIARD STREET	KLAMATH FALLS OR 97601
82	2	16	B	B	CASADY, GARY L	BIBLE BAPTIST CHURCH	2244 WIARD STREET	KLAMATH FALLS OR 97601
83	1	11	L 8	E	CASE, RILEY B	523 WEST OAK	UNION CITY	IN 47390
84	2	16	L 8	B	CASE, RILEY B	523 WEST OAK	UNION CITY	IN 47390
1445	3	11	C	E	CASHMAN, EDWIN E	9405 EAST FLOWER STREET	BELLFLOWER	CA 90706
1495	3	11	B20	A	CAUGHMAN, WALTON M	1146 DARDANELLE DRIVE	JACKSON	MS 39204
982	1	11	K	E	CECIL, EARL I	P O BOX 49	GRIDLEY	IL 61744
983	2	16	K	B	CECIL, EARL I	P O BOX 49	GRIDLEY	IL 61744
731	2	16	H	B	CERLING JR, CHARLES E	321 TEMPLE AVENUE	HIGHLAND PARK	IL 60035
730	1	11	H	E	CERLING JR, CHARLES E	321 TEMPLE AVENUE	HIGHLAND PARK	IL 60035
1570	3	44	H	A	CHAMBERS, TIMOTHY P	3890 EAST PONCE DE LEON AVENUE	CLARKSTON	GA 30021
85	1	57	P10	A	CHANDLER, E RUSSELL	1105 MONTE VERDE DRIVE	ARCADIA	CA 91006
877	1	31	B	G	CHANDLER, E TED	1029 - 16TH AVENUE PLACE N W	HICKORY	NC 28610
878	2	36	B	B	CHANDLER, E TED	1029 - 16TH AVENUE PLACE N W	HICKORY	NC 28610
86	2	57	P10	B	CHANDLER, SANDRA	1105 MONTE VERDE DRIVE	ARCADIA	CA 91006
87	1	11	P10	E	CHAPMAN, FREMONT L	5 FARWELL	BATAVIA	NY 14020
88	2	16	P10	B	CHAPMAN, FREMONT L	5 FARWELL	BATAVIA	NY 14020
859	3	12	B20	A	CHAPMAN, GARY D	CALVARY BAPTIST CHURCH	5000 COUNTRY CLUB ROAD	WINSTON-SALEM NC 27104
1252	4	14	B 1	D	CHAPMAN, KATHRYN	620 NORTH GRAND	ST LOUIS	MO 63103
927	1	38	P	A	CHIN, HENRY	5544 NORTH POPLAR AVENUE	FRESNO	CA 93704
928	2	36	P	B	CHIN, HENRY	5544 NORTH POPLAR AVENUE	FRESNO	CA 93704
652	3	44	B	A	CLAPP, TERRY	3619 WHEELER #133	DALLAS	TX 75209
628	4	31	H	D	CLARK, CHARLOTTE	1575 ST PAUL STREET	DENVER	CO 80206
996	2	36	X	B	CLARK, DONALD M	490 LEE AVENUE	WATERLOO ONTARIO	CANADA N2K 1X9
995	1	37	X	A	CLARK, DONALD M	490 LEE AVENUE	WATERLOO ONTARIO	CANADA N2K 1X9
89	3	43	B20	E	CLARK, DOUGLAS A	DEPT OF SOCIOLOGY	OKLAHOMA BAPTIST UNI	SHAWNEE OK 74801

10/07/75

CONGRESS ON THE FAMILY

PAGE 8

90	3	13	B10	E	CLARK, JACK L	1310 NORTH MAIN STREET	WHEATON	IL 60187
91	1	11	B20	E	CLARKE, LEWIS E	BOX 5 FIRST BAPTIST CHURCH	DELHI	LA 71232
92	2	16	B20	B	CLARKE, LEWIS E	BOX 5 FIRST BAPTIST CHURCH	DELHI	LA 71232
906	2	36	D 4	B	CLARKE, WILLIAM	6425 NORTH GOMEZ AVENUE	TAMPA	FL 33614
905	1	39	D 4	A	CLARKE, WILLIAM	6425 NORTH GOMEZ AVENUE	TAMPA	FL 33614
1363	4	12	H	D	CLARNO, ELOISE	2424 COLORADO BOULEVARD	LOS ANGELES	CA 90041
617	3	11	N	E	CLEM, ROBERT J	P O BOX 12609	OKLAHOMA CITY	OK 73112
1075	2	16	B	B	CLOUD, STEVE	1/2 FIRST BAPTIST CHURCH	DRAWER P WINTER PARK	FL 32789
1074	1	11	B	E	CLOUD, STEVE	1/2 FIRST BAPTIST CHURCH	DRAWER P WINTER PARK	FL 32789
587	1	43	D	A	CLYMER, G R	OZARK BIBLE COLLEGE	1111 NORTH MAIN BOX 518 JOPLIN	MO 64801
588	2	46	D	B	CLYMER, G R	OZARK BIBLE COLLEGE	1111 NORTH MAIN BOX 518 JOPLIN	MO 64801
8	3	99	X	A	COATS, ED	425 HIGHLAND	ABILENE	TX 79605
879	3	11	B 9	E	CODDINGTON, DONALD	108 VILLA DRIVE	MORA	MN 55051
1364	3	11	A	A	COFFMAN, CARL	215 UNIVERSITY BOULEVARD	BERRIEN SPRINGS	MI 49103
929	3	11	B 1	G	COLE, EDWARD B	POMONA FIRST BAPTIST CHURCH	521 NORTH GAREY AVENUE POMONA	CA 91767
1622	3	43	F	G	COLEMAN, FLOYD W	FRIENDS UNIVERSITY	2100 UNIVERSITY AVENUE WICHITA	KS 67213
1571	3	44	X	A	COLLIER, LARRY	3136 H BRIARCLIFF ROAD	ATLANTA	GA 30329
973	2	99	X	B	COLLINS, H	524 SOUTH PRAIRIE AVENUE	MUNDELEIN	IL 60060
972	1	99	X	A	COLLINS, H	524 SOUTH PRAIRIE AVENUE	MUNDELEIN	IL 60060
931	2	46	Q 3	B	COLLISON, K DALE	12330 CONWAY ROAD	ST LOUIS	MO 63141
930	1	44	Q 3	A	COLLISON, K DALE	12330 CONWAY ROAD	ST LOUIS	MO 63141
1497	2	32	L 8	B	COLTON, ROBERT R	9 BRISBANE DRIVE	CHESTERFIELD	MO 63017
1496	2	36	L 8	A	COLTON, ROBERT R	9 BRISBANE DRIVE	CHESTERFIELD	MO 63017
856	2	16	L 8	B	COLTON, RONALD C	310 FINLEY	JACKSONVILLE	IL 62650
855	1	11	L 8	E	COLTON, RONALD C	310 FINLEY	JACKSONVILLE	IL 62650
932	1	11	H19	E	COMPTON, CHARLES EDWARD	RURAL ROUTE 2 BOX 100A	OKEENE	OK 73763
933	2	16	H19	B	COMPTON, CHARLES EDWARD	RURAL ROUTE 2 BOX 100A	OKEENE	OK 73763
1365	3	11	P10	E	CONDON, THOMAS R	114 WEST FORREST HILL AVENUE	PEORIA	IL 61604
1251	3	61	B 1	M	CONFER, HARLAN P	1140 VILLAGE DRIVE	MANHATTAN	KS 66502
848	1	43	H19	E	CONGO, DAVID	4400 - 4TH AVENUE	REGINA SASKATCHEWAN CANADA	
849	2	46	H19	B	CONGO, DAVID	4400 - 4TH AVENUE	REGINA SASKATCHEWAN CANADA	
861	2	16	H	B	CONNELLY, DOUGLAS	58512 COUNTY ROAD 17	GOSHEN	IN 46526
860	1	11	H	E	CONNELLY, DOUGLAS	58512 COUNTY ROAD 17	GOSHEN	IN 46526
93	3	11	H19	A	CONWAY, JAMES F	TWIN CITY BIBLE CHURCH	LINCOLN & MICHIGAN URBANA	IL 61801
94	1	11	D	E	COOK, CHARLES E	315 NORTH HOBSON	MESA	AZ 85203
95	2	16	D	B	COOK, CHARLES E	315 NORTH HOBSON	MESA	AZ 85203
96	3	47	B	G	COOPER, HAROLD E	STAR ROUTE	CONWAY	AR 72032
1499	2	36	H 8	B	COOPER, KENT	208 SOUTH DAYTON	AMES	IA 50010
1498	1	38	H 8	A	COOPER, KENT	208 SOUTH DAYTON	AMES	IA 50010

10/07/75		CONGRESS ON THE FAMILY			PAGE 9	
97	3 13 B 6 E	COREY, ROBERT D	SCOTTSDALE BAPTIST CHURCH	2500 N SCOTTSDALE ROAD	SCOTTSDALE	AZ 85257
862	3 11 B G	CORTS, C MARK	CALVARY BAPTIST CHURCH	5000 COUNTRY CLUB ROAD	WINSTON-SALEM	NC 27104
98	3 24 P E	COSGROVE, FRANCIS	5811 N E 20TH TERRACE	FORT LAUDERDALE		FL 33308
1403	2 46 P 8 B	COUGHLIN, JOSEPH W	COVENANT COLLEGE	LOOKOUT MOUNTAIN		TN 37350
1402	1 43 P 8 B	COUGHLIN, JOSEPH W	COVENANT COLLEGE	LOOKOUT MOUNTAIN		TN 37350
99	3 17 N 1 G	COURTNEY, DONALD A	P O BOX 2458	ANDERSON		IN 46011
100	1 13 B A	COVER, STANLEY E	BOX 1030	MIAMI		OK 74354
101	2 16 B B	COVER, STANLEY E	BOX 1030	MIAMI		OK 74354
1076	3 11 D F	COWAN, TOM	224 CAKMOOR PLACE S W	CALGARY ALPERTA	CANADA T2V 4A4	
108	3 11 D 5 E	COWELL, PAUL	ROUTE 2 WALKER ROAD	KNOXVILLE		TN 37918
102	3 12 N 1 E	COX, GLEN K	EAST SIDE CHURCH OF GOD	2620 EAST 5TH STREET	ANDERSON	IN 46012
1458	2 16 S10 B	CRATE, CARL	992 - 30TH AVENUE	LASALLE QUEBEC	CANADA H8P 2W7	
1457	1 11 S10 E	CRATE, CARL	992 - 30TH AVENUE	LASALLE QUEBEC	CANADA H8P 2W7	
547	3 13 B E	CRESSY, BYRON G	1091 SOUTH PARKER ROAD	DENVER		CO 80231
1366	3 52 X A	CRINKLAW, DON	3867 A UTAH PLACE	ST LOUIS		MO 63116
1434	1 61 P 8 M	CROSS, HOWARD T	OFFICE OF THE POST CHAPLAIN	FORT LEONARD WOOD		MO 65473
1435	2 66 P 8 B	CROSS, HOWARD T	OFFICE OF THE POST CHAPLAIN	FORT LEONARD WOOD		MO 65473
1062	2 16 H19 B	CUMMINGS, DONALD	1909 MCKINLEY AVENUE	ST ALBANS		WV 25177
1061	1 11 H19 E	CUMMINGS, DONALD	1909 MCKINLEY AVENUE	ST ALBANS		WV 25177
103	1 11 G 2 E	CUNNINGHAM, PAUL G	1109 CLAIRBORNE	OLATHE		KS 66061
104	2 16 G 2 B	CUNNINGHAM, PAUL G	1109 CLAIRBORNE	OLATHE		KS 66061
542	3 11 B 4 E	DAHL, D D	517 TAYLOR	ANOKA		MN 55303
1099	1 31 A A	DAHL, ROBERT J	9730 TAMiami TRAIL	CORCORAN		MN 55340
1100	2 36 A B	DAHL, ROBERT J	9730 TAMiami TRAIL	CORCORAN		MN 55340
105	1 63 H19 A	DAKE, KARL M	636 ARASTRA DERO	PALO ALTO		CA 94306
1308	2 16 M 1 B	DALABA, OLIVER V	2640 PARKMAN ROAD N W	WARREN		OH 44485
1253	1 11 M 1 E	DALABA, OLIVER V	2640 PARKMAN ROAD N W	WARREN		OH 44485
106	1 11 G 1 E	DALE, B G	4408 TAYLORSVILLE ROAD	LOUISVILLE		KY 40220
107	2 16 G 1 B	DALE, B G	4408 TAYLORSVILLE ROAD	LOUISVILLE		KY 40220
907	4 32 P B	DANNAHOWER, WILLIAM K	809 SOUTH INDIAN RIVER DRIVE	FORT PIERCE		FL 33450
1572	4 44 X D	DAVIS, ALICE	BRYAN COLLEGE BOX 409	DAYTON		TN 37321
1478	3 29 Q 3 E	DAVIS, GROVER J	6420 WEST 127TH STREET	PALOS HEIGHTS		IL 60463
732	1 11 H E	DAVIS, J EDWARD	BOX 115 613 SOUTH MAIN	DANVILLE		IA 52623
733	2 16 H B	DAVIS, J EDWARD	BOX 115 613 SOUTH MAIN	DANVILLE		IA 52623
109	1 39 H A	DAY, LARRY GENE	19915 S E WASHINGTON COURT	PORTLAND		OR 97233
1479	3 54 X A	DE BOER, AD	P O BOX 565	HILVERSUM	HOLLAND	
989	2 66 X B	DEFENBAUGH, GEORGE	1015 NORTH SCOTT MANAGER	BELTON		MO 64012
988	1 65 X L	DEFENBAUGH, GEORGE	1015 NORTH SCOTT MANAGER	BELTON		MO 64012
110	3 24 Q 1 A	DEHAAN, ROBERT W	132 REBA DRIVE	WEST LAFAYETTE		IN 47906

10/07/75		CONGRESS ON THE FAMILY			PAGE 10	
1174	3 11 Q 3 E	DEKOK, DON	728 SOUTH 17TH STREET	BISMARCK		ND 58501
506	2 16 Q 3 B	DENHARTOG, DON	7852 WILLOWOOD COURT	ORLAND PARK		IL 60462
616	1 11 Q 3 E	DENHARTOG, DON	7852 WILLOWOOD COURT	ORLAND PARK		IL 60462
1215	4 52 X B	DENNIS, CLYDE H	9825 ROOSEVELT ROAD	WESTCHESTER		IL 60153
111	1 13 D A	DENNY, GERALD	2750 NEPTUNE PLACE	DECATUR		GA 30034
112	2 16 D B	DENNY, GERALD	2750 NEPTUNE PLACE	DECATUR		GA 30034
833	2 16 K B	DERSTINE, DAVID	BOX 66	BLOOMING GLEN		PA 18911
832	1 11 K E	DERSTINE, DAVID	BOX 66	BLOOMING GLEN		PA 18911
709	2 26 H19 B	DESMET, WALTER	GOSPEL MISSIONARY UNION	DRAWER C	SMITHVILLE	MO 64089
708	1 22 H19 E	DESMET, WALTER	GOSPEL MISSIONARY UNION	DRAWER C	SMITHVILLE	MO 64089
1148	2 44 Q 3 B	DETRICH, RICHARD L	3737 NORTH SHERMAN BOULEVARD	MILWAUKEE		WI 53216
1147	1 11 Q 3 E	DETRICH, RICHARD L	3737 NORTH SHERMAN BOULEVARD	MILWAUKEE		WI 53216
1573	3 44 M 3 A	DEUEL, PETER	3399 BUFORD HWY APT U-5	ATLANTA		GA 30329
880	1 11 H 8 E	DEVRIES, HAROLD J	598 SHORELY DRIVE	BARRINGTON		IL 60010
881	2 16 H 8 B	DEVRIES, HAROLD J	598 SHORELY DRIVE	BARRINGTON		IL 60010
1574	3 44 X A	DEXTER, STEVE	8770 GATEHOUSE DRIVE	ATLANTA		GA 30319
1575	3 44 D A	DI GLORIA, VINCENT S	2095 BURTON PLAZA LANE D-7	ATLANTA		GA 30319
113	1 47 K A	DICK, HENRY H	4824 EAST BUTLER AVENUE	FRESNO		CA 93727
114	2 46 K B	DICK, HENRY H	4824 EAST BUTLER AVENUE	FRESNO		CA 93727
115	1 24 H 8 A	DICKELMAN, HARRY C	5 BRINKER ROAD	BARRINGTON		IL 60010
116	2 26 H 8 B	DICKELMAN, HARRY C	5 BRINKER ROAD	BARRINGTON		IL 60010
621	3 13 D 4 E	DICKINSON, E D	3443 SAYBROCK ROAD	LEXINGTON		KY 40503
882	1 11 H19 E	DIFFEE, CHARLES R	8501 BRUTON ROAD	DALLAS		TX 75217
883	2 16 H19 B	DIFFEE, CHARLES R	8501 BRUTON ROAD	DALLAS		TX 75217
897	3 38 H 8 A	DIRKES, DAVID A	5702 WEST BROADWAY	MINNEAPOLIS		MN 55428
117	3 13 H 7 E	DIRKS, DENNIS H	FIRST COVENANT CHURCH	810 SOUTH 7TH STREET	MINNEAPOLIS	MN 55415
1576	3 44 X A	DOLPH, CHUCK	1933 LEBANON DRIVE	ATLANTA		GA 30324
834	3 11 H19 A	DONALDSON, GORDON E	6060 NORTH 7TH AVENUE	PHOENIX		AZ 85013
1577	3 43 X G	DONALDSON, WILLIAM J	328 BROADLAND ROAD N W	ATLANTA		GA 30342
1578	3 43 X G	DONEHCO, FRED	HIGHWAY #81	LOGANVILLE		GA 30249
649	2 16 G 1 B	DONIHUE, PAUL E	1215 WEST VIENNA ROAD	CLIO		MI 48420
118	1 11 G 1 E	DONIHUE, PAUL E	COMMUNITY CHURCH OF GOD	1215 WEST VIENNA ROAD	CLIO	MI 48420
1436	3 21 H 8 E	DONCHO, GORDON R	1734 WEST SHAW	FRESNO		CA 93705
1367	1 35 P10 A	DORR, ALBERT E	8901 SHERINGHAM DRIVE	OKLAHOMA CITY		OK 73132
1368	2 36 P10 B	DORR, ALBERT E	8901 SHERINGHAM DRIVE	OKLAHOMA CITY		OK 73132
1079	2 16 P10 B	DORST, RICHARD R	2804 HAMILTON AVENUE	GLENSHAW		PA 15116
1078	1 11 P10 E	DORST, RICHARD R	2804 HAMILTON AVENUE	GLENSHAW		PA 15116
1527	3 11 B20 E	DOSTON, AMOS	2401 NORTON	KANSAS CITY		MO 64127
787	2 16 B 9 B	DOTEN, FRANK	821 ARTHUR STREET	DES MOINES		IA 50316

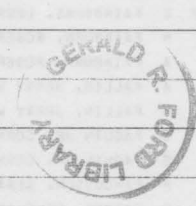

10/07/75		CONGRESS ON THE FAMILY		PAGE 11	
786	1 11 B 9 E	DOTEN, FRANK	821 ARTHUR STREET	DES MOINES	IA 50416
119	1 31 S 1 G	DOUGLAS, JAMES R	BOX 51	WOODSTOCK ONTARIO CANADA	
120	2 36 S 1 B	DOUGLAS, JAMES R	BOX 51	WOODSTOCK ONTARIO CANADA	
121	2 39 H Z	DOURTE, E B	1860 HARRINGTON DRIVE	LANCASTER	PA 17601
122	1 11 H A	DOURTE, E B	1860 HARRINGTON DRIVE	LANCASTER	PA 17601
123	3 45 B E	DOWELL, THEODORE H	SOUTHWESTERN BAPTIST SEMINARY	P O BOX 22,000 FORT WORTH	TX 76122
563	4 13 D D	DOWN, NORMA	7201 16TH PLACE	HYATSVILLE	MO 20783
124	1 24 B A	DRAKE, PAUL L	13786 DURANGO DRIVE	DEL MAR	CA 92014
125	2 26 B B	DRAKE, PAUL L	13786 DURANGO DRIVE	DEL MAR	CA 92014
1460	2 46 H 8 B	DRENK, RICHARD	51 WEST JAMES WAY	CARY	IL 60013
1459	1 44 H 8 A	DRENK, RICHARD	51 WEST JAMES WAY	CARY	IL 60013
126	1 11 B 6 A	DUFFUS, JAY C	1212 N W ALTA VISTA DRIVE	CORVALLIS	OR 97330
127	2 16 B 6 B	DUFFUS, JAY C	1212 N W ALTA VISTA DRIVE	CORVALLIS	OR 97330
1579	3 44 B A	DUNCAN, JERRY N	2012 ROCKBRIDGE COURT 59-F	NOPCROSS	GA 30071
1348	3 43 X A	DUNCAN, PAUL E	LEE COLLEGE	CLEVELAND	TN 37311
128	1 11 G 1 E	DUNCAN, RON V	1756 PARK AVENUE WEST	MANSFIELD	OH 44906
129	2 16 G 1 B	DUNCAN, RON V	1756 PARK AVENUE WEST	MANSFIELD	OH 44906
964	3 14 B20 E	DUNLAP, DONALD D	SOUTHWESTERN SEMINARY	P O BOX 22577 FORT WORTH	TX 76122
546	3 43 H19 A	DYCK, RUBEN E	1515 SOUTH 10TH STREET	OMAHA	NE 68108
1481	2 16 K B	EBERLY, JOHN	1220 HIGHWAY 71 NORTH	BLCUNTSTOWN	FL 32424
1480	1 11 K E	EBERLY, JOHN	1220 HIGHWAY 71 NORTH	BLCUNTSTOWN	FL 32424
1580	3 44 H 8 A	ECK, BRIAN E	3399 BUFORD HWY N E Y-23	ATLANTA	GA 30329
131	1 11 M 1 E	EDWARDS, C DALE	P O BOX F	GRANITE CITY	IL 62040
132	2 16 M 1 B	EDWARDS, C DALE	P O BOX F	GRANITE CITY	IL 62040
130	3 11 S 2 A	EDWARDS, K BRUCE	243 AVENUE ROAD	TORONTO ONTARIO CANADA M5R 2J6	
133	4 43 P B	EGBERT, EMILY	RURAL ROUTE 2	GERGETOWN	KY 40324
1623	4 32 H19 B	EICHEM, CHARLES	244 SOUTH ELLYN	GLEN ELLYN	IL 60137
134	1 35 D 4 A	EICK, JACK	3877 POWNER ROAD	CINCINNATI	OH 45211
135	2 36 D 4 B	EICK, JACK	3877 POWNER ROAD	CINCINNATI	OH 45211
137	2 16 E B	ELLENBURG, JOHN	PEOPLES CONGREGATIONAL CHURCH	P O BOX 237 CENTER ST JUPITER	FL 33458
136	1 11 E E	ELLENBURG, JOHN	PEOPLES CONGREGATIONAL CHURCH	P O BOX 237 CENTER ST JUPITER	FL 33458
138	1 13 B 6 E	ELLINGER, ROBERT G	PALMCROFT BAPTIST CHURCH	1529 WEST MCDOWELL ROAD PHOENIX	AZ 85007
139	2 16 B 6 B	ELLINGER, ROBERT G	PALMCROFT BAPTIST CHURCH	1529 WEST MCDOWELL ROAD PHOENIX	AZ 85007
1180	3 13 B 6 E	ELLIOTT, VAN C	1609 SOUTH BARRINGTON AVENUE	LOS ANGELES	CA 90025
1349	3 11 B20 E	EMERSON, ROBERT DON	121 WEST MILLER STREET	JEFFERSON CITY	MO 65101
46	3 11 G 2 Z	EMERSON, WILLARD L	904 CRUTCHMER	OKMULGEE	OK 74447
140	1 11 G11 G	EMERY, O D	1202 LINCOLNSHIRE	MARION	IN 46952
141	2 16 G11 B	EMERY, O D	1202 LINCOLNSHIRE	MARION	IN 46952
142	1 38 H 8 A	ENGBERG, JAMES	P O BOX 32	WOODWORTH	WI 53194

10/07/75		CONGRESS ON THE FAMILY		PAGE 12	
143	2 36 H 8 B	ENGBERG, JAMES	P O BOX 32	WOODWORTH	WI 53194
788	3 11 D E	ENYART, DAVID A	508 SOUTH LIVINGSTON AVENUE	INDIANAPOLIS	IN 46241
1136	3 54 H 3 G	EPP, THEODORE	P O BOX 82808	LINCOLN	NE 68501
884	1 11 B 9 E	ERICKSON, BRUCE	3377 SCIOTANGY DRIVE	COLUMBUS	OH 43221
885	2 31 B 9 B	ERICKSON, BRUCE	3377 SCIOTANGY DRIVE	COLUMBUS	OH 43221
671	2 36 K B	ESHLEMAN, D R	985 NISSLEY ROAD	LANCASTER	PA 17601
627	1 31 K G	ESHLEMAN, D ROHRER	985 NISSLEY ROAD	LANCASTER	PA 17601
984	4 43 B B	EVANS, NORM	5415 HARRISON STREET	HOLLYWOOD	FL 33021
608	1 11 D A	EVANS, R H	209 EAST 8TH STREET	LOGAN	IA 51546
609	2 16 D B	EVANS, R H	209 EAST 8TH STREET	LOGAN	IA 51546
644	2 16 K B	EWING, BRUCE	BOX 511	NEWTON	KS 67114
643	1 11 K A	EWING, BRUCE	BOX 511	NEWTON	KS 67114
835	3 11 C E	FAIR, JERRY	BOX 176	PITTSBURG	OH 45358
760	3 11 G 2 E	FAIRBANKS, LEBRON	P O BOX 98	WEST GROVE	PA 19390
1228	2 99 B B	FAIRBURN, ROBERT A	1811 BROWNING	MANHATTAN	KS 66502
1227	1 99 B A	FAIRBURN, ROBERT A	1811 BROWNING	MANHATTAN	KS 66502
1530	1 37 D A	FALLIN, JERRY W	12416 BALWYCK LANE	ST LOUIS	MO 63131
1531	2 36 D B	FALLIN, JERRY W	12416 BALWYCK LANE	ST LOUIS	MO 63131
1311	1 99 H G	FAQUIN JR, CORNELL C	FIRST EVANGELICAL CHURCH	5969 POPLAR PIKE #7 MEMPHIS	TN 38138
1312	2 99 H B	FAQUIN JR, CORNELL C	FIRST EVANGELICAL CHURCH	5969 POPLAR PIKE #7 MEMPHIS	TN 38138
1500	3 43 D A	FARGUSSON, GERALD	BOX 178 LCC	LINCOLN	IL 62656
144	1 11 E E	FARMER, DOUGLAS	5700 WRIGHTSVILLE AVENUE	WILMINGTON	NC 28401
145	2 16 E B	FARMER, DOUGLAS	5700 WRIGHTSVILLE AVENUE	WILMINGTON	NC 28401
1532	2 32 N B	FAUGHT, K A	5 RIVERBROCK ROAD	OTTAWA ONTARIO CANADA K2H 7H7	
1533	1 31 N A	FAUGHT, K A	5 RIVERBROCK ROAD	OTTAWA ONTARIO CANADA K2H 7H7	
146	1 43 D 4 G	FAULKNER, PAUL B	666 EAST NORTH 20TH	ABILENE	TX 79601
147	2 46 D 4 B	FAULKNER, PAUL B	666 EAST NORTH 20TH	ABILENE	TX 79601
148	4 52 X B	FERNTHEIL, CAROL	STANDARD PUBLISHING CO	8121 HAMILTON AVENUE CINCINNATI	OH 45231
1101	1 38 D A	FERRELL, MARVIN	P O BOX 2612	COLUMBUS	OH 43216
1102	2 36 D B	FERRELL, MARVIN	P O BOX 2612	COLUMBUS	OH 43216
998	3 35 H14 A	FEW, SHOCKLEY	P O BOX 1447	COLUMBIA	SC 29202
149	1 43 S 4 G	FISCHER, DAVID W	143 ABRAHAM STREET	CAMBRIDGE P ONTARIO CANADA N3H 1H4	
150	2 46 S 4 B	FISCHER, DAVID W	143 ABRAHAM STREET	CAMBRIDGE P ONTARIO CANADA N3H 1H4	
1534	1 11 B 9 E	FISCHER, ELMER A	835 GARDENWAY DRIVE	BALLWIN	MO 63011
1535	2 16 B 9 B	FISCHER, ELMER A	835 GARDENWAY DRIVE	BALLWIN	MO 63011
1581	3 44 X A	FITZGERALD, JIM	185 WESTMINSTER DRIVE N E #4	ATLANTA	GA 30309
151	1 11 K A	FLAMING, ARTHUR	406 SOUTH WILSON	HILLSBORO	KS 67063
152	2 16 K B	FLAMING, ARTHUR	406 SOUTH WILSON	HILLSBORO	KS 67063
1022	1 11 X E	FLAMING, JOHN H	P O BOX 278	KEENE	OK 73763

1023	2	16	X	B	FLAMING, JOHN H	P O BOX 278	OKEFNE	OK	73763
1420	3	35	L	A	FLANAGAN, JIMMIE D	RCUTE 1 BCX 75E	LAVALE	MD	21062
578	3	11	B	4	E	FLOBERG, NEAL M	315 EAST GRANT AVENUE	EAU CLAIRE	WI 54701
558	3	24	H	7	A	FOLDEN, DANIEL	3730 WEST MARYLAND AVENUE	PHOENIX	AZ 85019
633	3	11	H	8	E	FOLLIS, H GENE	360 ANDERSON RCAD	WAUCONDA	IL 60084
1329	3	22	M	1	E	FOLTZ, HOWARD	P O BOX 1512	GARLAND	TX 75040
1520	3	11	H	19	E	FORAKER, CLINTON S	2230 SOUTH LARAMIE AVENUE	CICERO	IL 60650
154	1	43	M	1	G	FORHETZ, JOHN E	1035 CALIFORNIA AVENUE	COLLINSVILLE	IL 62234
155	2	46	M	1	B	FORHETZ, JOHN E	1035 CALIFORNIA AVENUE	COLLINSVILLE	IL 62234
1370	2	16	H	8	B	FORSTROM, JAMES	3104 WEST GATE PARKWAY	ROCKFORD	IL 61108
1369	1	13	H	8	E	FORSTROM, JAMES	3104 WEST GATE PARKWAY	ROCKFORD	IL 61108
157	2	39	H		B	FORT, JILL	35276 VINEYARD STREET	YUCAIPA	CA 92399
156	1	39	H		A	FORT, TOM	35276 VINEYARD STREET	YUCAIPA	CA 92399
714	1	11	H	8	E	FORTNEY, WILLIAM B	P O BOX 340	SARGENT	NE 68874
715	2	16	H	8	B	FORTNEY, WILLIAM B	P O BOX 340	SARGENT	NE 68874
836	3	13	H		A	FOSTER, GARLAND E	1008 EUGENIA DRIVE	MEDFORD	NJ 8055
1624	1	13	L		A	FOSTER, ROBERT L	1115 SOUTH BOULDER	TULSA	OK 74119
1625	2	16	L		B	FOSTER, ROBERT L	1115 SOUTH BOULDER	TULSA	OK 74119
716	4	24	G	9	B	FOUBISTER, G A	860 NORTH DEARBORN STREET	CHICAGO	IL 60610
915	3	13	P	8	A	FOWLER, MICHAEL S	EVANGELICAL PRESBYTERIAN CH	3599 E NORTHERN PARKWAY	BALTIMORE MD 21206
1507	1	11	N	1	E	FOWLER, RONALD	924 MANITOU AVENUE	AKRON	OH 44305
1508	2	16	N	1	B	FOWLER, RONALD	924 MANITOU AVENUE	AKRON	OH 44305
1319	3	11	H	3	E	FRANKENBERRY, WALTER L	8048 GRENADIER AVENUE SOUTH	COTTAGE GROVE	MN 55016
1117	3	12	H		G	FREDEEN, GORDON R	P O BOX 1001	TURLOCK	CA 95380
530	3	43	B	19	G	FREDERICK, K H	FAITH BAPTIST BIBLE COLLEGE	1900 NORTH FOURTH ST	ANKENY IA 50021
975	1	24	X		A	FREELAND, WRIGHT C	573 SHORLEY DRIVE	BARRINGTON	IL 60010
976	2	26	X		B	FREELAND, WRIGHT C	573 SHORLEY DRIVE	BARRINGTON	IL 60010
1626	4	14	H	19	D	FREESE, DORIS A	325 EAST SEMINARY	WHEATON	IL 60187
1385	3	38	K		A	FRETZ, MERRILL	201 EAST 6TH STREET	LANSDALE	PA 19446
158	1	13	J		A	FREUDENBURG, BEN	833 HOOVER	CLEVELAND	OH 44119
159	2	16	J		B	FREUDENBURG, BEN	833 HOOVER	CLEVELAND	OH 44119
610	1	11	Q	3	E	FREY, JOHN C	802 FIRST AVENUE EAST	OSKALOSA	IA 52577
611	2	16	Q	3	B	FREY, JOHN C	802 FIRST AVENUE EAST	OSKALOSA	IA 52577
160	3	43	K		G	FRIESEN, JOHN	6095 HOLLAND STREET	VANCOUVER B C	CANADA
70	1	29	B	6	A	FRIESEN, WALTER	12195 S W CANYON BLVD	BEAVERTON	OR 97005
71	2	26	B	6	B	FRIESEN, WALTER	12195 S W CANYON BLVD	BEAVERTON	OR 97005
871	2	16	X		B	FROST, EUGENE A	2305 LOMBARD AVENUE	SPRINGFIELD	IL 62708
870	1	11	X		G	FROST, EUGENE A	2305 LOMBARD AVENUE	SPRINGFIELD	IL 62708
162	3	52	H	8	A	FRYKMAN, WILFRED C	1825 COLLEGE AVENUE	WHEATON	IL 60187

965	1	11	P		E	FULCHER, SIM B	2501 RUDY LANE	LOUISVILLE	KY 40207
966	2	16	P		B	FULCHER, SIM B	2501 RUDY LANE	LOUISVILLE	KY 40207
1181	4	13	K	1	D	FUNK, HERTA	722 MAIN STREET BOX 347	NEWTON	KS 67114
670	2	46	H	8	B	FUNK, ROGER	135 OLD MILL GROVE ROAD	LAKE ZURICH	IL 60047
669	1	43	H	8	A	FUNK, ROGER	135 OLD MILL GROVE ROAD	LAKE ZURICH	IL 60047
163	3	17	M	1	A	GAITHER, SILAS L	ASSEMBLIES CF GOD	1445 BCONVILLE AVENUE	SPRINGFIELD MO 65802
1118	3	99	A		A	GALEY, WILLIAM F	R D I BOX 224	ABBOTTSTOWN	PA 17301
164	3	43	B		G	GANGEL, KENNETH D	MIAMI CHRISTIAN COLLEGE	2300 N W 135TH STREET	MIAMI FL 33167
165	1	11	J	1	E	GANGSTEAD, OWEN	BOX 290 246 SOUTH CLARA ST	FOREST CITY	IA 50436
166	2	16	J	1	B	GANGSTEAD, OWEN	BOX 290 246 SOUTH CLARA ST	FOREST CITY	IA 50436
1582	4	44	X		D	GARDNER, CANDY	1135 WOODLAND AVENUE #T-2	ATLANTA	GA 30324
691	1	38	P		A	GARDNER, FRED N	385 MOHAWK CRIVE	BOULDER	CO 80303
692	2	32	P		B	GARDNER, FRED N	385 MOHAWK CRIVE	BOULDER	CO 80303
1254	4	14	P	10	B	GARDNER, JUNE P	219 EAST BIJOU	COLORADO SPRINGS	CO 80903
1421	3	11	L		E	GARLAND, LOWELL S	1 NORTH WOODLAWN AVENUE	LAVALE	MD 21502
1175	3	44	G	11	E	GARLOW, JAMES L	13 INTERVALE RCAD	YARDVILLE	NJ 8620
167	1	43	G	2	G	GARSEE, JARRELL W	MT VERNON NAZARENE COLLEGE	MT VERNON	OH 43050
168	2	46	G	2	B	GARSEE, JARRELL W	MT VERNON NAZARENE COLLEGE	MT VERNON	OH 43050
1583	4	44	X		D	GARTRELL, VIRGINIA	1010 SCOTT BOULEVARD C-6	ATLANTA	GA
1141	4	44	H		D	GASS, JULIE	1111 WHARTON MANOR	MANHATTAN	KS 66502
1255	3	32	H	8	A	GATES, GARY B	6730 B TRIGE ROAD	GOLETA	CA 93017
1119	1	11	L	8	E	GEARY, CARL D	1315 CHERRY STREET	WILLIAMSPORT	PA 17701
1120	2	16	L	8	B	GEARY, CARL D	1315 CHERRY STREET	WILLIAMSPORT	PA 17701
1182	3	27	B		A	GIBSON, CHARLES E	BOYS RANCH	BOYS RANCH	NM 87002
171	1	11	L	8	E	GIBSON, WORTH W	923 PARK	JONESBORO	AR 72401
172	2	16	L	8	B	GIBSON, WORTH W	923 PARK	JONESBORO	AR 72401
173	1	31	K		G	GIESBRECHT, DENNIS R	BOX 849	STEINBACH MANITOBA	CANADA
174	2	36	K		B	GIESBRECHT, DENNIS R	BOX 849	STEINBACH MANITOBA	CANADA
1371	1	39	J		A	GILBERT, VERNER L	826 WEST STANTON	FERGUS FALLS	MN 56537
1372	2	36	J		B	GILBERT, VERNER L	826 WEST STANTON	FERGUS FALLS	MN 56537
838	2	16	P		B	GILCHRIST, GEORGE	6020 NORTH FLORA	FRESNO	CA 93710
837	1	11	P		E	GILCHRIST, GEORGE	6020 NORTH FLORA	FRESNO	CA 93710
74	1	11	B	4	E	GILLASPIE, GERALD W	119 WEST SHERIDAN PLACE	LAKE BLUFF	IL 60044
75	2	16	B	4	B	GILLASPIE, GERALD W	119 WEST SHERIDAN PLACE	LAKE BLUFF	IL 60044
935	2	46	P		B	GILLINGHAM, WILLIAM H	1406 LYNNWOOD CRIVE	MT PLEASANT	MI 48858
934	1	43	P		G	GILLINGHAM, WILLIAM H	1406 LYNNWOOD CRIVE	MT PLEASANT	MI 48858
175	1	17	C		Z	GINDER, BISHOP HENRY A	8 HELLAM DRIVE	MECHANICSBURG	PA 17055
646	2	16	C		B	GINDER, MARTHA N	8 HELLAM DRIVE	MECHANICSBURG	PA 17055
1501	3	11	J	1	E	GJERVIK, STAN	196 NORTH ASHWOOD	VENTURA	CA 93003



10/07/75		CONGRESS ON THE FAMILY				PAGE 15
176	4 39 D 4 B	GODDARD, HAZEL B	BOX K - WARRENVILLE CLINIC	WARRENVILLE	IL 60555	
769	2 16 B 1 B	GODFREY, NORMAN	628 SOUTH WALNUT STREET	BRAZIL	IN 47834	
768	1 11 B 1 E	GODFREY, NORMAN	628 SOUTH WALNUT STREET	BRAZIL	IN 47834	
1406	2 36 B B	GOFF, RALPH A	315 WEST MAPLE STREET	FAYETTEVILLE	AR 72701	
1405	1 39 B A	GOFF, RALPH A	315 WEST MAPLE STREET	FAYETTEVILLE	AR 72701	
1216	3 11 L 8 E	GOINS, EDGAR S	314 EMPIRE DRIVE	GAHANNA	OH 43230	
1184	2 23 B 4 B	GOLDSMITH, DONALD	2732 MAYFIELD	LA CRESCENTA	CA 91214	
1183	1 23 B 4 E	GOLDSMITH, DONALD	2732 MAYFIELD	LA CRESCENTA	CA 91214	
177	1 11 J E	GOLL, MARVIN J	725 EAST FORREST HILL AVENUE	PEORIA	IL 61603	
178	2 16 J B	GOLL, MARVIN J	725 EAST FORREST HILL AVENUE	PEORIA	IL 61603	
603	2 16 K B	GOOD, CHAS S	R D 3 BOX 468	NEW HOLLAND	PA 17557	
604	1 11 K E	GOOD, CHAS S	R D 3 BOX 468	NEW HOLLAND	PA 17557	
602	3 11 K E	GOOD, KENNETH G	ROUTE 1	WESTOVER	MD 21871	
544	3 11 G 2 E	GOODMAN, WM A	ROUTE 3 BOX 269	BEMIDJII	MN 56601	
1399	3 11 B E	GOODWIN, MIKE	517 CYPRESS DRIVE	FESTUS	MO 63028	
1422	3 17 H A	GRAENDORG, WERNER C	820 NORTH LA SALLE STREET	CHICAGO	IL 60610	
802	3 11 G 2 E	GRANT, DARRELL G	P O BOX 133	BERNIE	MO 63822	
179	1 11 Q 3 E	GRANT, EDWARD L	BOX 190	STEEN	MN 56173	
180	2 16 Q 3 B	GRANT, EDWARD L	BOX 190	STEEN	MN 56173	
181	3 44 B A	GRAVITTE JR, REX T	BOX 10,000 UNI PARK STATION	DENVER	CO 80210	
182	1 11 P E	GRAY, CALVIN	51 EDGEWOOD ROAD	WEST ISLIP	NY 11795	
183	2 16 P B	GRAY, CALVIN	51 EDGEWOOD ROAD	WEST ISLIP	NY 11795	
1066	3 43 B 9 A	GREENER, KENNETH D	3107 - 47TH AVENUE SOUTH	MINNEAPOLIS	MN 55406	
1509	1 11 G 2 E	GRIFFITH, ROBERT E	2495 EAST MCOUNTAIN	PASADENA	CA 91104	
1510	2 16 G 2 B	GRIFFITH, ROBERT E	2495 EAST MCOUNTAIN	PASADENA	CA 91104	
184	1 13 J 4 A	GRIMM, WILLIAM I	8203 SEWARD STREET	OMAHA	NE 68114	
185	2 16 J 4 B	GRIMM, WILLIAM I	8203 SEWARD STREET	OMAHA	NE 68114	
186	4 39 H19 D	GRISSET, JOAN	1060 CAROLAN #117	BURLINGAME	CA 94010	
187	4 13 D B	GRISWOLD, MILLIE	P O BOX 23152	CHARLOTTE	NC 28212	
1461	3 44 B 4 A	GULBRANSON, GARY L	3401 SOUTH UNIVERSITY	ENGLEWOOD	CO 80110	
1346	3 14 B A	GUSTAFSON, CLIFFORD E	925 NORTH 130TH	SEATTLE	WA 98133	
689	3 31 B G	GUTIERREZ, LUDEN A	6440 HILLCROFT #102	HOUSTON	TX 77036	
188	1 12 B A	HAHR, RICHARD	760 - 12TH STREET	LEBANON	OR 97355	
189	2 16 B B	HAHR, RICHARD	760 - 12TH STREET	LEBANON	OR 97355	
1373	3 11 Q 1 E	HAAN, ALBERT J	7899 ELMWOOD LANE	DENVER	CO 80221	
1549	3 11 B E	HAAS, CURTIS ARTHUR	101 WEST SOUTH STREET	NOKOMIS	IL 62075	
686	3 42 B 1 Z	HABURN PROF, WILLIAM B	5000 DEER PARK DRIVE S E	SALEM	OR 97302	
1350	3 11 B20 E	HAADEEN JR, WILLIAM	685 - 13TH AVENUE N E	MINNEAPOLIS	MN 55413	
688	3 38 P 8 A	HAINLEY, JAMES D	7501 GUM SPRING ROAD	BALTIMORE	MD 21237	

10/07/75		CONGRESS ON THE FAMILY				PAGE 16
770	3 12 X E	HAKES, WILLIAM E	1339 SOUTH PROSPECT	PARK RIDGE	IL 60068	
1054	1 29 H A	HALL, HAROLD H	5008 NORTH STATE STREET	OKLAHOMA CITY	OK 73122	
1055	2 26 H B	HALL, HAROLD H	5008 NORTH STATE STREET	OKLAHOMA CITY	OK 73122	
1186	2 16 B B	HALL, KENNETH	21889 GLEMORRA DRIVE	SOUTHFIELD	MI 48076	
1185	1 13 B G	HALL, KENNETH	21889 GLEMORRA DRIVE	SOUTHFIELD	MI 48076	
800	3 11 B E	HALL, KENNETH D	425 RANGE LANE	CANCKIA	IL 62206	
694	1 31 H19 G	HALL, WESLEY H	RURAL ROUTE 3	GIRARD	KS 66743	
693	2 36 H19 B	HALL, WESLEY H	RURAL ROUTE 3	GIRARD	KS 66743	
705	2 16 H 7 B	HALLSTEN JR, EDWIN A	13031 FERNCREST COURT	ST LOUIS	MO 63141	
190	3 11 H 7 G	HALLSTEN JR, EDWIN A	12312 OLIVE ROAD #71	CREVE COEUR	MO 63141	
1256	3 11 G 2 E	HAMILTON JR, JAMES	3119 HAMNER BOX 216	NORCO	CA 91760	
191	1 11 B A	HAMILTON, BOB E	ROUTE 3 BOX 1278	ASHEVILLE	NC 28806	
192	2 16 B B	HAMILTON, BOB E	ROUTE 3 BOX 1278	ASHEVILLE	NC 28806	
193	3 45 G 2 G	HAMILTON, JAMES D	1700 E MEYER BLVD	KANSAS CITY	MO 64131	
1536	3 38 B A	HANCOCK, ALLAN G	2403A HORNER DRIVE	ALYCONA	PA 16601	
816	4 13 P D	HANNA, MYRLE	1700 SOUTH GRANT	DENVER	CO 80210	
194	1 11 B E	HARFST, THOMAS	2809 PEAVEY STREET	PORT HURON	MI 48060	
195	2 16 B B	HARFST, THOMAS	2809 PEAVEY STREET	PORT HURON	MI 48060	
1511	3 11 F A	HARMAN, EDWARD F	P O BOX 277	MARION	OR 97359	
571	3 11 H19 E	HARMS, VERNON	2610 SOUTH 55TH	LINCOLN	NE 68506	
886	1 35 B A	HARPER, RAY	2445 MIDDLESEX ROAD	COLUMBUS	OH 43221	
887	2 31 B B	HARPER, RAY	2445 MIDDLESEX ROAD	COLUMBUS	OH 43221	
198	1 11 B A	HARRELL JR, THOMAS L	8715 SCARLETT DRIVE	BATON ROUGE	LA 70806	
196	1 33 H A	HARRELL, ALLEN W	408 PEARSON STREET	WILSON	NC 27893	
197	2 57 H B	HARRELL, IRENE B	408 PEARSON STREET	WILSON	NC 27893	
199	2 16 B B	HARRELL, THOMAS L	8715 SCARLETT DRIVE	BATON ROUGE	LA 70806	
200	3 11 Q 3 E	HARRDWER, KENNETH A	P O BOX 445	MY HERMON	CA 95041	
789	4 39 B20 G	HART, JUANITA T	14606 CAROLCREST	HOUSTON	TX 77024	
201	1 11 M 1 G	HARTHERN, ROY	1919 MILLER AVENUE	WINTER PARK	FL 32789	
202	2 16 M 1 B	HARTHERN, ROY	1919 MILLER AVENUE	WINTER PARK	FL 32789	
1585	2 46 X B	HARVEY, GEORGE	1057 CANAL STREET	ATLANTA	GA 30032	
1584	1 44 X A	HARVEY, GEORGE	1057 CANAL STREET	ATLANTA	GA 30032	
1537	1 11 P E	HATCH JR, JAMES B	BOX 2445	COLUMBUS	MS 39701	
1538	2 16 P B	HATCH JR, JAMES B	BOX 2445	COLUMBUS	MS 39701	
717	1 38 H A	HAVERSTICK, J MICHAEL	11706 WINCHESTER APT 11	KANSAS CITY	MO 64134	
718	2 36 H B	HAVERSTICK, J MICHAEL	11706 WINCHESTER APT 11	KANSAS CITY	MO 64134	
1401	2 16 B B	HAY JR, E M	4450 EDMUNDSON ROAD	ST LOUIS	MO 63184	
1400	1 11 B E	HAY JR, E M	4450 EDMUNDSON ROAD	ST LOUIS	MO 63184	
203	1 43 B G	HAYGOOD, B THOMAS	UNION UNIVERSITY	JACKSON	TN 38301	

10/07/75		CONGRESS ON THE FAMILY				PAGE 17
204	2 46 B	B	HAYGCOO, B THOMAS	UNION UNIVERSITY	JACKSON	TN 38301
205	1 11 D	A	HAYNES, DAVID A	1229 SUNSET DRIVE	BELLEVUE	NE 68005
206	2 16 D	B	HAYNES, DAVID A	1229 SUNSET DRIVE	BELLEVUE	NE 68005
207	3 43 P 8	G	HEDDENDORF, RUSSELL	GENEVA COLLEGE	BEAVER FALLS	PA 15010
1407	1 38 L 8	A	HEDGES, JAMES A	20 TERRY DRIVE	ST CHARLES	MO 63301
1408	2 32 L 8	B	HEDGES, JAMES A	20 TERRY DRIVE	ST CHARLES	MO 63301
612	1 11 Q 3	E	HEEMSTRA, J	BETHEL REFORMED CHURCH	10012 RAMONA STREET	BELLFLOWER CA 90706
613	2 19 Q 3	B	HEEMSTRA, J	BETHEL REFORMED CHURCH	10012 RAMONA STREET	BELLFLOWER CA 90706
936	3 11 P10	E	HEGG, TED	1730 WEST PARK	PASCO	WA 99301
208	1 52 P 5	A	HEIDEBRECHT, PAUL	CHRISTIAN SERVICE BRIGADE	BOX 150	WHEATON IL 60187
209	2 56 P 5	B	HEIDEBRECHT, PAUL	CHRISTIAN SERVICE BRIGADE	BOX 150	WHEATON IL 60187
210	1 11 H 3	E	HEIM, LOWELL E	1270 DAVERIC	PASADENA	CA 91107
211	2 16 H 3	B	HEIM, LOWELL E	1270 DAVERIC	PASADENA	CA 91107
212	1 22 C	G	HEISEY, MARION J	GENERAL DELIVERY	BLCCMFIELD	NM 87413
213	2 26 C	B	HEISEY, MARION J	GENERAL DELIVERY	BLCCMFIELD	NM 87413
214	1 38 B	A	HELBING, FRED	112 SHEPHERD PLACE	HANNIBAL	MO 63401
215	2 36 B	B	HELBING, FRED	112 SHEPHERD PLACE	HANNIBAL	MO 63401
1550	3 11 X	A	HENDERSON, D MICHAEL	ROUTE 1 BOX 82	CARTHAGE	IN 46115
545	3 44 B	A	HENG, THOMAS	BOX 10,000 UNIV PARK STATION	DENVER	CO 80210
216	1 19 M 1	E	HENNING, SAMUEL H	ASSEMBLY OF GOD	1445 BOONVILLE	SPRINGFIELD MO 65802
217	2 16 M 1	B	HENNING, SAMUEL H	ASSEMBLY OF GOD	1445 BOONVILLE	SPRINGFIELD MO 65802
650	4 32 B	B	HENRY, AL	3784 SOUTH QUINCE	DENVER	CO 80237
1351	1 38 X	A	HERREN, WADE L	P O BOX 3386	BIRMINGHAM	AL 35205
1352	2 36 X	B	HERREN, WADE L	P O BOX 3386	BIRMINGHAM	AL 35205
1437	3 11 P	E	HESS, GORDON C	P O BOX 1799	LA JOLLA	CA 92037
1059	2 67 D	B	HESS, PAUL	816 SOUTH ESTELLE	WICHITA	KS 67211
1058	1 67 D	Z	HESS, SENATOR PAUL	816 SOUTH ESTELLE	WICHITA	KS 67211
219	2 26 G 7	B	HESSE, WILLIAM E	2130 EMBASSY DRIVE	FT WAYNE	IN 46816
218	1 22 G 7	E	HESSE, WILLIAM E	2130 EMBASSY DRIVE	FT WAYNE	IN 46816
1374	1 99 X	A	HETER, RICHARD W	313 FROST AVENUE	FERGUSON	MO 63135
1375	2 99 X	B	HETER, RICHARD W	313 FROST AVENUE	FERGUSON	MO 63135
1121	1 11 J 1	E	HEYDE, LUTHER	124 WOODRIDGE ROAD	BUTLER	PA 16001
1122	2 16 J 1	B	HEYDE, LUTHER	124 WOODRIDGE ROAD	BUTLER	PA 16001
220	1 21 Q 1	E	HEYDEN, RALPH	2727 CALGARY S W	GRAND RAPIDS	MI 49509
221	2 26 Q 1	B	HEYDEN, RALPH	2727 CALGARY S W	GRAND RAPIDS	MI 49509
1438	1 11 P10	E	HIBINO, MASAYA	3516 NORTH SHEFFIELD AVENUE	CHICAGO	IL 60657
1439	2 16 P10	B	HIBINO, MASAYA	3516 NORTH SHEFFIELD AVENUE	CHICAGO	IL 60657
222	3 52 L 8	A	HILL JR, ROBERT J	ABINGDON PRESS	201 8TH AVENUE SOUTH	NASHVILLE TN 37202
681	3 12 H	E	HILL, KEITH J	P O BOX 26966	TEMPE	AZ 85282

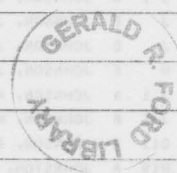

10/07/75		CONGRESS ON THE FAMILY				PAGE 18
1207	3 11 L 4	E	HINCK, DAVID E	2824 WOODALE DRIVE	MCUNDS VIEW	MN 55432
223	3 13 B	A	HINES, BOB	4100 SOUTH MAIN	HOUSTON	TX 77002
224	1 11 G 1	E	HINES, SAMUEL G	1630 WEBSTER STREET N W	WASHINGTON	DC 20011
225	2 16 G 1	B	HINES, SAMUEL G	1630 WEBSTER STREET N W	WASHINGTON	DC 20011
226	3 17 J 1	A	HINRICH, HAROLD J	422 SOUTH FIFTH STREET	MINNEAPOLIS	MN 55415
651	4 43 L	G	HIRSCH, HELEN H	HOUGHTON COLLEGE	HOUGHTON	NY 14744
227	1 11 D 4	G	HOCKLEY, WM HAROLD	5505 GOLDCREST DRIVE	CINCINNATI	OH 45238
228	2 16 D 4	B	HOCKLEY, WM HAROLD	5505 GOLDCREST DRIVE	CINCINNATI	OH 45238
713	4 31 H 8	G	HODGMAN, KATHLEEN A	589 SHOVELY DRIVE	BARRINGTON	IL 60010
653	1 29 H	A	HOEBERLING, ROBERT W	CHRISTIAN CENTER	7800 MARBLE N E SUITE 3	ALBUQUERQUE NM 87110
654	2 26 H	B	HOEBERLING, ROBERT W	CHRISTIAN CENTER	7800 MARBLE N E SUITE 3	ALBUQUERQUE NM 87110
1229	3 13 B	E	HOFFMAN, BLENNER B	763 NORTH SUNSET AVENUE	WEST COVINA	CA 91790
1024	1 31 L	G	HOFFMAN, HOWARD C	227 WICKENHAM DRIVE	SPRING ARBOR	MI 49283
1025	2 36 L	B	HOFFMAN, HOWARD C	227 WICKENHAM DRIVE	SPRING ARBOR	MI 49283
1218	2 16 G 2	O	HOLCOMB-DENSMORE, KAREN	4632 TRACY AVENUE	KANSAS CITY	MO 64110
1217	1 11 G 2	E	HOLCOMB-DENSMORE, TIM	4632 TRACY AVENUE	KANSAS CITY	MO 64110
840	2 36 H	B	HOLDERNESS, ALAN W	893 SHULLO DRIVE	AKRON	OH 44313
839	1 31 H	G	HOLDERNESS, ALAN W	893 SHULLO DRIVE	AKRON	OH 44313
1103	3 11 P	G	HOLMGREN, GARY	3821 UNIVERSITY BOULEVARD	DALLAS	TX 75205
229	3 19 G11	A	HOLSATHER, TIMOTHY	1345 SKYLINE DRIVE	LEMON GROVE	CA 92045
1423	3 11 P10	E	HOLSTAD, VERNON F	P O BOX 126	PORTERSVILLE	PA 16051
722	1 45 B 6	G	HOLTON, CHARLES P	P O BOX 10,000 U P S	DENVER	CO 80210
1376	2 46 B 6	B	HOLTON, CHARLES P	P O BOX 10,000 U P S	DENVER	CO 80210
1409	3 11 P10	E	HORNE, CHARLES H	565 WIMBISH ROAD	MACON	GA 31204
1397	3 11 A	A	HOUGH, A WAYNE	300 SOUTH MISSION	MT PLEASANT	MI 48858
230	3 13 Q 1	A	HOUGH, ROBERT S	1115 TERRACE	MUSKEGON	MI 49442
231	1 13 J 4	A	HOUSE, JOSEPH A	2230 - 16TH STREET	CUYAHOGA FALLS	OH 44223
232	2 16 J 4	B	HOUSE, JOSEPH A	2230 - 16TH STREET	CUYAHOGA FALLS	OH 44223
233	3 43 S 5	G	HOOTS, RICHARD	78 LONGFORD CRESCENT	AGINCOURT ONTARIO	CANADA M1W 1P4
236	3 45 B 6	G	HOWARD, J GRANT	5511 S E HAWTHORNE	PORTLAND	OR 97215
1462	3 13 D	A	HOWARD, MAURICE	371 HILL-N-DALE ROAD	LEXINGTON	KY 40503
237	3 11 D	A	HOWARD, NORMAN	605 EAST SUPERIOR STREET	ALMA	MI 48801
1627	3 43 F	A	HOWDESHELL, WAYNE	FRIENDS UNIVERSITY	2100 UNIVERSITY AVENUE	WICHITA KS 67213
238	3 11 H 8	A	HOWELL, MELVIN L	643 WEST MALVERN AVENUE	FULLERTON	CA 92632
1586	3 44 X	A	HOYLE, JAMES E	2357 BEN HILL ROAD	EAST POINT	GA 30344
1230	4 44 H	D	HUDSON, DEBRA	BOX 75	KECHI	KS 67067
1257	1 31 L 8	C	HUDSON, RONALD P	THE MEDICAL CENTER	COLUMBUS	GA 31902
1258	2 36 L 8	B	HUDSON, RONALD P	THE MEDICAL CENTER	COLUMBUS	GA 31902
1026	3 11 L 8	E	HUMMER, EARNEST W	4232 COOPER ROAD	ERIE	PA 16510

10/07/75		CONGRESS ON THE FAMILY			PAGE 19	
234	1	31	X	G	HURST, KENNETH L	THE WILLIAMSPORT HOSPITAL 777 RURAL AVENUE WILLIAMSPORT PA 17701
235	2	36	X	B	HURST, KENNETH L	THE WILLIAMSPORT HOSPITAL 777 RURAL AVENUE WILLIAMSPORT PA 17701
937	4	32	P	B	HUTCHINSON, W A	417 RIVERSIDE DRIVE NEW YORK NY 10025
239	3	39	H	G	HYLE, JACK O	5840 LONGVIEW ROAD HARRISBURG PA 17112
1081	2	46	B20	B	HYNSON JR, LARRY M	424 NORTH HUSBAND STILLWATER OK 74074
1080	1	43	B20	A	HYNSON JR, LARRY M	424 NORTH HUSBAND STILLWATER OK 74074
622	3	19	J 4	E	IHLENFELD, PAUL	1202 60TH STREET ROOM 107 KENOSHA WI 53140
240	1	11	H	E	ISELEY, LEE KEARN	FIRST EVANGELICAL CHURCH 5969 POPLAR PIKE #7 MEMPHIS TN 38138
1082	1	52	B 4	E	JACKSON, DAN	110 WEST BROADWAY GLENDALE CA 91204
1083	2	56	B 4	B	JACKSON, DAN	110 WEST BROADWAY GLENDALE CA 91204
1259	3	35	X	A	JACKSON, STAN	8810 B DRAGENWYCK ST LOUIS MO 63121
781	1	11	P	E	JACOBS, ARNOLD N	935 SPANNWOOD DRIVE INDIANAPOLIS IN 46208
782	2	16	P	B	JACOBS, ARNOLD N	935 SPANNWOOD DRIVE INDIANAPOLIS IN 46208
586	2	16	J	B	JAMTGAARD, D	3566 S E NASE COURT MILWAUKIE OR 97222
585	1	19	J	E	JAMTGAARD, D	3566 S E NASE COURT MILWAUKIE OR 97222
1085	2	56	K 1	B	JANTZ, HAROLD D	182 KIMBERLY AVENUE WINNIPEG MANITOBA CANADA R2K 0X2
1084	1	52	K 1	A	JANTZ, HAROLD D	182 KIMBERLY AVENUE WINNIPEG MANITOBA CANADA R2K 0X2
241	3	13	K	A	JENKINS, DAVID	1515 SOUTH 10TH STREET OMAHA NE 68108
1188	2	39	X	B	JENNINGS, JOHN	7280 INNSDALE AVENUE SOUTH COTTAGE GROVE MN 55016
1187	1	68	X	A	JENNINGS, JOHN	7280 INNSDALE AVENUE SOUTH COTTAGE GROVE MN 55016
242	3	11	G 2	G	JENNINGS, OTHO	OLIVET NAZARENE COLLEGE BOX 147 KANKAKEE IL 60901
1320	4	32	R	B	JEZD, EDWARD	19405 WARWICK DRIVE BROCKFIELD WI 53005
657	2	11	P	B	JOHNSON, AL	COLONIAL PRESBYTERIAN CHURCH 9500 WORNALL ROAD KANSAS CITY MO 64114
243	1	11	P	E	JOHNSON, AL	COLONIAL PRESBYTERIAN CHURCH 9500 WORNALL ROAD KANSAS CITY MO 64114
1060	3	11	P	G	JOHNSON, CHARLES A	15402 ALLINGHAM NORWALK CA 90650
1260	3	13	B 1	A	JOHNSON, DALE A	P O BOX J PUNKER HILL IL 62014
841	1	11	J	E	JOHNSON, JAMES	BOX 35 ROLETTE ND 58366
842	2	16	J	D	JOHNSON, JAMES	BOX 35 ROLETTE ND 58366
606	3	11	H	E	JOHNSON, JERRY E	2221 PALOS VERDES DRIVE NORTH ROLLING HILLS ES CA 90274
244	1	38	J 1	A	JOHNSON, NORMAN E	1332 - 183RD AVENUE N E BELLEVUE WA 98008
245	2	28	J 1	B	JOHNSON, NORMAN E	1332 - 183RD AVENUE N E BELLEVUE WA 98008
557	3	99	G11	A	JOHNSON, REX E	10344 FAIRHILL DRIVE SPRING VALLEY CA 92077
938	3	12	H19	A	JOHNSTON, DAN	115 CEDAR N E ALBUQUERQUE NM 87106
1587	3	44	X	A	JOHNSTON, JOHN	833 ARGONN AVENUE N E #2 ATLANTA GA 30308
246	4	35	P	B	JONES, LUCILE	9707 CONWAY ROAD ST LOUIS MO 63124
601	3	11	H 8	E	JONES, MARLIN W	1515 EAST 66TH STREET MINNEAPOLIS MN 55423
1503	2	16	D 4	B	JONES, THOMAS	1909 SOUTH WELLS SPRINGFIELD MO 65804
1502	1	14	D 4	A	JONES, THOMAS	1909 SOUTH WELLS SPRINGFIELD MO 65804
247	1	11	J	E	JUERGENSEN, LARRY	BETHLEHEM LUTHERAN CHURCH 418 - 8TH AVENUE N E BRAINERD MN 56401

10/07/75		CONGRESS ON THE FAMILY			PAGE 20	
1539	2	16	J	B	JUERGENSEN, LARRY	418 - 8TH AVENUE N E BRAINERD MN 56401
1123	3	11	B 1	E	KAFKAS, W MARK	P O BOX 921 JEFFERSON ME 4348
1588	1	44	H	E	KAKITANI, MASAKI	2340 SANFORD ROAD DECATUR GA 30033
1589	2	46	H	B	KAKITANI, MASAKI	2340 SANFORD ROAD DECATUR GA 30033
573	3	11	L 8	E	KALEY, JACK W	1904 HOME PARK DECATUR IL 62526
791	2	16	G11	B	KALKMAN, SETH	4267 LAKESHORE DRIVE HOLLAND MI 49423
790	1	13	G11	A	KALKMAN, SETH	4267 LAKESHORE DRIVE HOLLAND MI 49423
552	2	46	H 7	B	KAMPHAUSEN, H E	14162 SOUTH MENDOCINO KINGSBURG CA 93631
551	1	44	H 7	A	KAMPHAUSEN, H E	14162 SOUTH MENDOCINO KINGSBURG CA 93631
1313	1	11	H	E	KANE, H JAMES	RURAL ROUTE 2 SEDALIA MO 65301
1314	2	16	H	B	KANE, H JAMES	RURAL ROUTE 2 SEDALIA MO 65301
1321	3	11	B 4	E	KASTELEIN, DAVID	2300 SOUTH STREET GENEVA IL 60134
1105	2	46	H	B	KASTELEIN, JOHN E	TAYLOR UNIVERSITY UPLAND IN 46989
1104	1	43	H	A	KASTELEIN, JOHN E	TAYLOR UNIVERSITY UPLAND IN 46989
248	4	17	K	B	KAUFFMAN, BEULAH	MENNONITE BCARD BOX 513 GOSHEN IN 46526
682	3	11	B	G	KAY, ANTHONY S	102 EAST CEDAR AVENUE CRESTVIEW FL 32536
631	1	11	B 4	E	KEARLEY, GARY M	5415 NORTH WEST AVENUE FRESNO CA 93705
632	2	16	B 4	B	KEARLEY, GARY M	5415 NORTH WEST AVENUE FRESNO CA 93705
1353	1	47	X	A	KEAY, IKE	BETHEL BIBLE SCHOOL P O BOX 500 HIXSON TN 37343
1354	2	46	X	B	KEAY, IKE	BETHEL BIBLE SCHOOL P O BOX 500 HIXSON TN 37343
1628	1	11	B	E	KEENEY, DAN	490 AUBURN WAY APT 4 SAN JOSE CA 95129
1629	2	16	B	B	KEENEY, DAN	490 AUBURN WAY APT 4 SAN JOSE CA 95129
917	2	16	D	B	KELLEY, JACK L	3846 LAKE STREET GRANITE CITY IL 62040
916	1	11	D	E	KELLEY, JACK L	3846 LAKE STREET GRANITE CITY IL 62040
754	2	26	B20	B	KENDRICK-HOLMES, CHARLES	P O BOX 581 LAFAYETTE AL 36862
753	1	27	B20	A	KENDRICK-HOLMES, CHARLES	P O BOX 581 LAFAYETTE AL 36862
999	1	38	P10	A	KENNEDY, THOMAS	9815 PORTAGE DRIVE ST LOUIS MO 63136
1000	2	36	P10	B	KENNEDY, THOMAS	9815 PORTAGE DRIVE ST LOUIS MO 63136
1190	2	42	B	B	KENT, RICHARD L	550 FRANK MADISON HEIGHTS MI 48071
1189	1	42	B	A	KENT, RICHARD L	550 FRANK MADISON HEIGHTS MI 48071
659	2	16	B20	B	KENT, WALLACE	1006 EAST MAIN FRANKFORT KY 40601
249	1	11	B20	E	KENT, WALLACE	1006 EAST MAIN FRANKFORT KY 40601
1425	2	16	A	B	KILCHER, DOUG	624 WILHELMINA DRIVE HORSHAM PA 19044
1424	1	11	A	E	KILCHER, DOUG	624 WILHELMINA DRIVE HORSHAM PA 19044
251	1	43	B	A	KING JR, E CALVIN	P O BOX 4171 FORT WORTH TX 76106
250	2	43	B	G	KING, BEVERLY	P O BOX 4171 FORT WORTH TX 76106
674	3	43	L	E	KING, C WESLEY	198 LINDEN STREET WILMORE KY 40390
1631	2	16	B	B	KING, DAVID	310 EMILIE COLLINSVILLE IL 62234
1630	1	11	B	A	KING, DAVID	310 EMILIE COLLINSVILLE IL 62234

10/07/75

CONGRESS ON THE FAMILY

PAGE 21

1411	2	16	L	B	KING, JACK T	809 COUNTRY CLUB LANE	ANDERSON		IN 46012
1410	1	11	L	B	KING, JACK T	809 COUNTRY CLUB LANE	ANDERSON		IN 46012
581	3	39	B20	A	KINGSBURY, S R	MED CITY DALLAS ST 200	7777 FOREST LANE	DALLAS	TX 75230
252	1	14	P	A	KIRBY, JEFFREY	6117 MCGEE	KANSAS CITY		MO 64113
253	2	16	P	B	KIRBY, JEFFREY	6117 MCGEE	KANSAS CITY		MO 64113
1615	3	44	B	A	KIRBY, LINDEN D	BOX 10,000 UNIV PARK STA	DENVER		CO 80210
254	1	44	H19	A	KIRKLAND, RANDY	9922 MILLER #217	DALLAS		TX 75238
255	2	46	H19	B	KIRKLAND, RANDY	9922 MILLER #217	DALLAS		TX 75238
257	2	46	P	B	KIRWAN, WILLIAM	12330 CONWAY ROAD	ST LOUIS		MO 63141
256	1	45	P	B	KIRWAN, WILLIAM	12330 CONWAY ROAD	ST LOUIS		MO 63141
258	1	39	K	G	KLIEWER, VERNON L	PRAIRIE VIEW HEALTH CENTER	NEWTON		KS 67114
259	2	36	K	B	KLIEWER, VERNON L	PRAIRIE VIEW HEALTH CENTER	NEWTON		KS 67114
1464	2	16	J	B	KLUG, RAYMOND F	BOX 187	BLACKDUCK		MN 56630
1463	1	11	J	E	KLUG, RAYMOND F	BOX 187	BLACKDUCK		MN 56630
1027	3	52	X	A	KLUG, RONALD	426 SOUTH 5TH STREET	MINNEAPOLIS		MN 55415
792	3	11	J	A	KNITT, CARL R	309 SOUTH JACKSON	FLANAGAN		IL 61740
1377	4	52	X	D	KOBOBEL, JANET	CAMPUS CRUSADE FOR CHRIST	WORLDWIDE CHALLENGE	SAN BERNARDINE	CA 92414
764	2	16	J	B	KOENIG, CLIFFORD W	15 NINETEENTH STREET	CLINTONVILLE		WI 54929
763	1	12	J	E	KOENIG, CLIFFORD W	15 NINETEENTH STREET	CLINTONVILLE		WI 54929
1086	1	11	J	A	KOEPKE, LEROY R	1111 VAN STREET	ELGIN		IL 60120
1087	2	16	J	B	KOEPKE, LEROY R	1111 VAN STREET	ELGIN		IL 60120
261	2	16	K	B	KONKEL, GUS	RURAL ROUTE 1 BOX 287	WINKLER MANITOBA	CANADA R0G 2X0	
260	1	11	K	E	KONKEL, GUS	RURAL ROUTE 1 BOX 287	WINKLER MANITOBA	CANADA R0G 2X0	
262	1	43	K	I	KONRAD, GEORGE G	4824 EAST BUTLER	FRESNO		CA 93727
1551	4	43	L	D	KOONS, CAROLYN	8 AZUSA PACIFIC COLLEGE	AZUSA		CA 91702
940	1	11	H	E	KOOP, LINDOW L	928 GRAND BOULEVARD	JOLIET		IL 60436
941	2	16	H	B	KOOP, LINDOW L	928 GRAND BOULEVARD	JOLIET		IL 60436
939	3	11	B	I	KORSTJENS, KEITH A	POMONA FIRST BAPTIST CHURCH	521 NORTH GAREY AVENUE	POMONA	CA 91767
743	2	26	B	B	KRAMER, THOMAS R	3136 R STREET	LINCOLN		NE 68503
742	1	21	B	E	KRAMER, THOMAS R	3136 R STREET	LINCOLN		NE 68503
803	4	29	X	D	KREEFT, RENEE	7 UNION STREET EAST	WATERLOO ONTARIO	CANADA N2J 1B5	
264	1	11	K	I	E	KROEKER, AL	1394 EAST LOS ALTOS	FRESNO	CA 93710
265	2	16	K	I	B	KROEKER, AL	1394 EAST LOS ALTOS	FRESNO	CA 93710
1064	2	16	J	B	KRUEGER, GEORGE P	#8 GASLITE COURT	SPRINGFIELD		IL 62702
1063	1	13	J	A	KRUEGER, GEORGE P	#8 GASLITE COURT	SPRINGFIELD		IL 62702
266	1	11	B	E	KRUEGER, VAN KEITH	TRINITY BAPTIST CHURCH	WEST 45TH AND NEWLAND	WHEAT RIDGE	CO 80033
267	2	16	B	B	KRUEGER, VAN KEITH	TRINITY BAPTIST CHURCH	WEST 45TH AND NEWLAND	WHEAT RIDGE	CO 80033
268	1	37	L	G	KUHN, JEROLD R	750 EAST VIRGINIA ROAD	FULLERTON		CA 92631
269	2	36	L	B	KUHN, JEROLD R	750 EAST VIRGINIA ROAD	FULLERTON		CA 92631

10/07/75

CONGRESS ON THE FAMILY

PAGE 22

270	3	39	A	G	KUNZ, FREDERICK A	THE AUDITORIUM	INDEPENDENCE		MO 64051
1590	3	44	H	3	A	LAM, DAN	7878 NORTH MAIN STREET #7E	JONESBORO	GA 30236
755	3	13	S	7	A	LAMBSHEAD, BRUCE	61 VINCENT CRESCENT	LONDON ONTARIO	CANADA N6C 4X9
656	3	11	X	E	LAND, STEVE	757 PIEDMONT AVENUE N E	ATLANTA		GA 30308
56	4	32	J	B	LANDGRAF, GIRARD	915 CURRAN	KIRKWOOD		MO 63122
1028	3	43	C	G	LANDIS, HOWARD L	MESSIAH COLLEGE	GRANTHAM		PA 17027
1632	4	43	P	B	LANE, RUTH H	622 SOUTH VINE	WICHITA		KS 67213
271	1	31	H	G	LANG, LARRY	1150 28TH STREET	WEST DES MOINES		IA 50265
272	2	36	H	B	LANG, LARRY	1150 28TH STREET	WEST DES MOINES		IA 50265
273	3	11	J	E	LANGE, ROBT E	530 NORTH SPRIGG	CAPE GIRARDEAU		MO 63701
274	1	13	G	7	A	LARSON, BRUCE L	3941 TACOMA AVENUE	FT WAYNE	IN 46807
275	2	16	G	7	B	LARSON, BRUCE L	3941 TACOMA AVENUE	FT WAYNE	IN 46807
623	3	44	P10	A	LARSON, KENT W	1560 SOUTH LOWELL	DENVER		CO 80219
276	1	38	P	8	A	LARSON, LARRY	437 EDGEWOOD	CLAYTON	MO 63105
277	2	36	P	8	B	LARSON, LARRY	437 EDGEWOOD	CLAYTON	MO 63105
451	2	16	J	B	LARSON, LUTHER	8101 XERXES AVENUE SOUTH	BLOOMINGTON		MN 55431
450	1	11	J	E	LARSON, LUTHER	8101 XERXES AVENUE SOUTH	BLOOMINGTON		MN 55431
278	1	45	B	4	A	LARZELERE, ROBERT E	5110 HUMAN DEV BLDG	PENN STATE UNIVERSITY	UNIVERSITY PARK PA 16802
1591	4	44	X	D	LAW, KATHY	1895 EAST FIELD STREET	ATLANTA		GA 30316
280	1	11	B20	E	LAWRENCE, EUGENE W	301 BRADLEY BLVD	GREENVILLE		SC 29609
281	2	16	B20	B	LAWRENCE, EUGENE W	301 BRADLEY BLVD	GREENVILLE		SC 29609
1315	3	11	B20	A	LAWRENCE, WARD H	3111 N E 127TH AVENUE	VANCOUVER		WA 98662
642	3	13	H19	E	LAWTON JR, LEWIS C	6060 NORTH 7TH AVENUE	PHOENIX		AZ 85013
723	1	11	B	6	E	LEARY, RICHARD K	P O BOX 226	PRESCOTT	AZ 86301
724	2	16	B	6	B	LEARY, RICHARD K	P O BOX 226	PRESCOTT	AZ 86301
282	2	29	R	B	LECHNER, BETTYE	1655 JACKSON BLVD	CHICAGO		IL 60612
647	1	26	R	A	LECHNER, CLARENCE	1655 JACKSON BOULEVARD	CHICAGO		IL 60612
283	3	11	J	I	E	LEDVINKA, FRANKLIN E	7945 LUANN STREET	SAGINAW	MI 48603
1323	3	99	D	A	LEE, MARK	BOX 7	CASTLE ROCK		WA 98611
1322	3	99	D	A	LEE, MARTIN	BOX 7	CASTLE ROCK		WA 98611
1547	4	27	B	D	LEE, REBECCA A	5649 EAST ROSEWOOD	TUCSON		AZ 85711
284	3	14	P	A	LEHLEITNER, ROBERT	415 WEST BANNISTER	KANSAS CITY		MO 64114
1378	1	31	K	A	LEHMAN, DAVID G	4333 MYERS AVENUE	FLKHART		IN 46514
285	1	27	H19	E	LELA CHEUR, C DANIEL	2207 PLEASANT	WEST DES MOINES		IA 50265
286	2	26	H19	B	LELA CHEUR, C DANIEL	2207 PLEASANT	WEST DES MOINES		IA 50265
594	2	16	C	3	B	LENDERINK, DONALD R	312 ALBANY AVENUE N E	ORANGE CITY	IA 51041
548	1	11	C	3	E	LENDERINK, DONALD R	312 ALBANY AVENUE N E	ORANGE CITY	IA 51041
287	3	11	B	1	E	LEONARD JR, JOE H	FAMILY LIFE EDUCATION	AMERICAN BAPTIST CHURCH VALLEY FORGE	PA 19481
734	3	43	H	3	E	LEONARD, E STANLEY	13800 BIOLA AVENUE	LA MIRADA	CA 90639

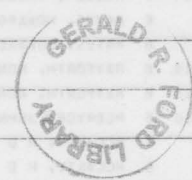



288	3	11	H	E	LESLIE, WILLIAM H	1714 CRILLY COURT	CHICAGO	IL 60614		
565	3	11	H	E	LESLIE, WM H	1714 CRILLY COURT	CHICAGO	IL 60614		
289	1	11	H	A	LETEY, JAY	1049 IVY ROAD	MEMPHIS	TN 38117		
290	2	16	H	B	LETEY, JAY	1049 IVY ROAD	MEMPHIS	TN 38117		
292	2	16	P	B	LETSINGER, ROBERT B	320 - 6TH AVENUE	PITTSBURGH	PA 15222		
291	1	11	P	E	LETSINGER, ROBERT B	320 - 6TH AVENUE	PITTSBURGH	PA 15222		
293	3	17	N	1	G	LEWIS, ALVIN	1127 RUCKER DRIVE	JUNCTION CITY	KS 66441	
1465	4	14	P	B	LEWIS, CAROLYN B	712 EAST OAK STREET	GREENVILLE	IL 62246		
1483	2	57	B	4	B	LEWIS, RONALD P	26624 NORTH TURKEY CREEK ROAD	EVERGREEN	CO 80439	
1482	1	38	B	4	A	LEWIS, RONALD P	26624 NORTH TURKEY CREEK ROAD	EVERGREEN	CO 80439	
294	1	11	J	E	LICHT, KENNETH J	921 WILLIAMSBURG DRIVE	CHARLESTON	IL 61920		
295	2	16	J	B	LICHT, KENNETH J	921 WILLIAMSBURG DRIVE	CHARLESTON	IL 61920		
1592	4	44	X	D	LLEWELLYN, SALLY	2773 GALAHAD DRIVE	ATLANTA	GA 30345		
296	3	11	B	G	LOTH, PAUL E	BOX 327	WHEATON	IL 60187		
990	2	16	B	B	LOTH, PAUL E	P O BOX 327	WHEATON	IL 60187		
1300	1	39	F	G	LOUTHAN, SHELDON	2308 HAWTHORNE DRIVE	NEWBERG	OR 97132		
1301	2	36	F	B	LOUTHAN, SHELDON	2308 HAWTHORNE DRIVE	NEWBERG	OR 97132		
888	1	13	H	9	A	LOVE, JAMES A	4111 VON TALGE ROAD	ST LOUIS	MO 63128	
889	2	16	H	9	B	LOVE, JAMES A	4111 VON TALGE ROAD	ST LOUIS	MO 63128	
1124	3	11	G	2	E	LUTHER, DARRELL E	18751 FENKELL AVENUE	DETROIT	MI 48223	
298	3	11	B20	E	LYKES, PHILIP E	310 EAST MCCONALD STREET	LAKELAND	FL 33803		
672	3	11	B	4	E	LYNCH, ALDEN E	5840 HUMBOLDT AVENUE NORTH	MINNEAPOLIS	MN 55430	
1466	3	45	P	8	G	LYRA JR, S	COVENANT THEOLOGICAL SEM	12330 CONWAY ROAD	ST LOUIS	MO 63141
299	3	27	P	7	A	MACAULAY, SIDNEY S	124 GARDEN LANE	DECATUR	GA 30030	
756	3	13	H	E	MACMURDO JR, ROBERT	3 WILLARD LANE	TOWACO	NJ 7082		
575	1	43	C	2	G	MALE, E WILLIAM	GRACE THEOLOGICAL SEMINARY	WINONA LAKE	IN 46590	
576	2	46	C	2	B	MALE, E WM	GRACE THEOLOGICAL SEMINARY	WINONA LAKE	IN 46590	
300	4	42	P10	D	MALEY, BARBARA	106 INDIAN HEAD ROAD	FRAMINGHAM	MA 1701		
301	4	32	P10	B	MALEY, DOROTHY M	106 INDIAN HEAD ROAD	FRAMINGHAM	MA 1701		
1176	4	32	M	1	B	MALEY, JULIE	7 LOCH LOMOND LANE	PUEBLO	CO 81001	
302	1	11	D	E	MALONEY, THOAMS L	2659 FIRST STREET	NAPA	CA 94558		
303	2	16	D	B	MALONEY, THOAMS L	2659 FIRST STREET	NAPA	CA 94558		
1521	3	11	P	A	MARQUEZ, AL	10111 S W 86TH STREET	MIAMI	FL 33173		
1149	1	11	G	2	E	MARSH, A MILTON	324 OLIVER LEE DRIVE	BELLEVILLE	IL 62223	
1150	2	16	G	2	B	MARSH, A MILTON	324 OLIVER LEE DRIVE	BELLEVILLE	IL 62223	
985	1	11	Q	3	E	MARTENS, CECIL	511 PARK AVENUE	PARCHMENT	MI 49004	
986	2	16	Q	3	B	MARTENS, CECIL	511 PARK AVENUE	PARCHMENT	MI 49004	
1030	2	56	H	8	B	MARTIN JR, DONALD	P O BOX 362CO	DENVER	CO 80236	
1029	1	52	H	8	A	MARTIN JR, DONALD	P O BOX 362CO	DENVER	CO 80236	

1208	1	35	P	A	MARTIN, BRYAN	111 WHEELER STREET	WARREN	AR 71671	
1209	2	36	P	B	MARTIN, BRYAN	111 WHEELER STREET	WARREN	AR 71671	
304	1	19	Q	1	E	MASON, G WM	ROUTE 2 BOX 94	DEMOTTE	IN 46310
305	2	16	Q	1	B	MASON, G WM	ROUTE 2 BOX 94	DEMOTTE	IN 46310
307	2	16	H	8	B	MATEJKA, WAYNE	1910 75TH STREET	KENCOSHA	WI 53140
306	1	11	H	8	E	MATEJKA, WAYNE	1910 75TH STREET	KENCOSHA	WI 53140
591	2	46	H	3	B	MATHESON, RAY	1239 FORGET STREET	REGINA SASK	CANADA
590	1	47	H	3	A	MATHESON, RAY	1239 FORGET STREET	REGINA SASK	CANADA
310	1	11	P10	E	MATHIESON, DONALD B	1216 NORTH MARYLAND	GLENDALE	CA 91207	
311	2	16	P10	B	MATHIESON, DONALD B	1216 NORTH MARYLAND	GLENDALE	CA 91207	
793	3	37	B	A	MATTHEWS III, HARRY A	1609 ELM AVENUE	TORRANCE	CA 90503	
1593	4	44	X	D	MATTHEWS, MARILYN	37 SOUTH PRADO N E	ATLANTA	GA 30324	
549	1	11	B	4	E	MATTHEWS, S BOWEN	159 DEVONSHIRE ROAD	WILMINGTON	DE 19803
297	2	16	B	4	B	MATTHEWS, S BOWEN	159 DEVONSHIRE ROAD	WILMINGTON	DE 19803
308	1	11	B20	E	MATTHEWS, SAMUEL W	BOX 159	RYAN	OK 73565	
309	2	16	B20	B	MATTHEWS, SAMUEL W	BOX 159	RYAN	OK 73565	
1316	3	11	B	E	MATTOX, R C	COMMUNITY BAPTIST CHURCH	1550 HAYDEN AVENUE	EAST CLEVELAND	OH 44112
1541	2	46	H14	B	MAUGER, E T	1609 HENRY STREET	ALTON	IL 62002	
1540	1	43	H14	A	MAUGER, E T	1609 HENRY STREET	ALTON	IL 62002	
1010	1	31	H14	G	MAUGER, THEODORE F	P O BOX 667	CHATSWORTH	IL 60921	
1011	2	36	H14	B	MAUGER, THEODORE F	P O BOX 667	CHATSWORTH	IL 60921	
312	1	13	C	E	MAYES, HOWARD W	BOX 365	WINONA LAKE	IN 46590	
313	2	16	C	B	MAYES, HOWARD W	BOX 365	WINONA LAKE	IN 46590	
314	1	11	B15	E	MAYFORTH, RONALD	33280 DEFOUR DRIVE	STERLING HEIGHTS	MI 48077	
315	2	16	B15	B	MAYFORTH, RONALD	33280 DEFOUR DRIVE	STERLING HEIGHTS	MI 48077	
1191	4	32	P10	B	MCBRYCE, JOHN M	603 DUNBLANE DRIVE	WINTER PARK	FL 32789	
1355	1	11	X	E	MCCARTY, H D	UNIVERSITY BAPTIST CHURCH	315 WEST MAPLE	FAYETTEVILLE	AR 72701
1356	2	16	X	B	MCCARTY, H D	UNIVERSITY BAPTIST CHURCH	315 WEST MAPLE	FAYETTEVILLE	AR 72701
1594	4	44	P	D	MCCARTY, PATTY	923 PIEDMONT AVENUE N E 5	ATLANTA	GA 30309	
809	3	43	P	G	MCCARY, PATRICK W	2623 - 17TH AVENUE	GREELEY	CO 80631	
771	3	37	X	A	MCCOWEN, DON I	298 NORTH APACHE DRIVE	CHANDLER	AZ 85224	
1595	3	44	L	8	A	MCCOY, SCOTT	3399 BUFORD HWY #R-24	ATLANTA	GA 30329
1617	3	11	H19	A	MCCUISTION, WALT	3505 MIDDLEFIELD ROAD	PAID ALTO	CA 94306	
316	3	11	B	4	E	MCDERMOTT, THOMAS W	10 SKYLINE AVENUE	CANFIELD	OH 44406
317	1	43	B	8	G	MCDONALD, CLEVELAND	CEDARVILLE COLLEGE	CEDARVILLE	OH 45314
318	2	46	B	8	B	MCDONALD, CLEVELAND	CEDARVILLE COLLEGE	CEDARVILLE	OH 45314
1261	1	31	H	8	G	MCFARLAND, JOHN	84 COLONIAL DRIVE	WASHINGTON	PA 15301
1262	2	36	H	8	B	MCFARLAND, JOHN	84 COLONIAL DRIVE	WASHINGTON	PA 15301
319	1	37	B20	A	MCGEE JR, JAMES D	806 SOUTH MCFARLAND	STILLWATER	OK 74074	

320	2	36	B20	B	MCGEE JR, JAMES D	806 SOUTH MCFARLAND	STILLWATER	OK	74074		
477	4	43	X	G	MCGEEVER, MARGARET	EASTERN ILLINOIS UNIV	CHARLESTON	IL	61920		
1068	2	16	P10	B	MCGLATHERY, J W	1929 - SOUTH LOMBARD AVENUE	CICERO	IL	60650		
1067	1	11	P10	E	MCGLATHERY, J W	1929 - SCUTH LOMBARD AVENUE	CICERO	IL	60650		
321	1	45	L	8	E	MCKAIN JR, WM H	ROUTE 1 BOX 3-C	WILMORE	KY	40390	
322	2	46	L	8	B	MCKAIN JR, WM H	ROUTE 1 BOX 3-C	WILMORE	KY	40390	
323	1	43	D	A	MCKINNEY, CLARK E	P O BOX 1244	JOPLIN	MO	64801		
324	2	46	D	B	MCKINNEY, CLARK E	P O BOX 1244	JOPLIN	MO	64801		
736	2	16	B	B	MCKINNON, KENT	914 SOUTH FRANKLIN	MT PLEASANT	MI	48858		
735	1	11	B	A	MCKINNON, KENT	914 SOUTH FRANKLIN	MT PLEASANT	MI	48858		
1002	2	25	S	8	B	MCLAUGHLIN, JOHN R	205 GREENBANK ROAD	OTTAWA ONTARIO	CANADA	K2H 8K9	
1001	1	43	S	8	E	MCLAUGHLIN, JOHN R	205 GREENBANK ROAD	OTTAWA ONTARIO	CANADA	K2H 8K9	
1219	3	11	B	6	E	MCMATH, JOHN T	23304 EAST WELLESLEY	OTIS ORCHARDS	WA	99027	
1088	1	99	X	A	MCNEISH, GEORGE	1619 EAST 11TH STREET	WINFIELD	KS	67156		
1089	2	99	X	B	MCNEISH, GEORGE	1619 EAST 11TH STREET	WINFIELD	KS	67156		
1263	1	11	S	8	E	MCNUTT, EARL G	244 TOUZIN AVENUE	DORVAL QUEBEC	CANADA		
1264	2	16	S	8	B	MCNUTT, EARL G	244 TOUZIN AVENUE	DORVAL QUEBEC	CANADA		
1542	3	27	G	7	E	MCVAY, WILLIAM H	1438 CLARENCON AVENUE	NILES	MI	49120	
1553	2	16	D	4	B	MEADOR JR, PRENTICE A	1549 HOLIDAY	SPRINGFIELD	MO	65804	
1552	1	11	D	4	G	MEADOR JR, PRENTICE A	1549 HOLIDAY	SPRINGFIELD	MO	65804	
1232	2	36	X	B	MEECE, ROY E	1770 ARBOR HILL DRIVE	COLUMBUS	OH	43229		
1231	1	38	X	A	MEECE, ROY E	1770 ARBOR HILL DRIVE	COLUMBUS	OH	43229		
325	4	24	B15	D	MEHLHAFF, LAVERNA L	7651 MONROE STREET	FOREST PARK	IL	60130		
942	3	14	H	8	E	MEIER, BILL	3813 WEST 6TH STREET	GREELEY	CO	80631	
908	4	27	P	B	MEIER, MELINDA M	1825 GREEN BAY ROAD	HIGHLAND PARK	IL	60035		
872	4	31	H	8	B	MEISEL, JOHN	14823 N E 12TH STREET	BELLEVUE	WA	98007	
279	3	17	B	7	G	MELVIN, BILLY A	P O BOX 28	WHEATON	IL	60187	
757	3	99	P	A	MERCER, HAROLD	970 WEST BASE LINE	SAN BERNARDINO	CA	92411		
327	1	31	X	A	MEY, LAWRENCE F	2444 WESTBURY DRIVE	SAGINAW	MI	48603		
328	2	36	X	B	MEY, LAWRENCE F	2444 WESTBURY DRIVE	SAGINAW	MI	48603		
1267	1	11	H19	E	MEYER, B E	2718 ASHBY ROAD	ST LOUIS	MO	63114		
1268	2	16	H19	B	MEYER, B E	2718 ASHBY ROAD	ST LOUIS	MO	63114		
1266	2	16	B	9	B	MEYER, BENJAMIN	524 12TH STREET N E	OWATONNA	MN	55060	
1265	1	11	B	9	E	MEYER, BENJAMIN	524 12TH STREET N E	OWATONNA	MN	55060	
572	1	23	H	8	E	MEYER, ERV	O C S C	P O BOX 10308	DENVER	CO	80210
583	2	23	H	8	B	MEYER, ERV	O C S C	P O BOX 10308	DENVER	CO	80210
331	1	11	B	E	MICHAEL, W E	841 TIMBERLANE	EAST LANSING	MI	48823		
332	2	16	B	E	MICHAEL, W E	841 TIMBERLANE	EAST LANSING	MI	48823		
1125	3	14	B	A	MIDDLETON JR, GORDON	P O BOX 315	BURNET	TX	78611		

333	4	13	P10	D	MIDDLETON, NANCY	177 HINCHEY ROAD	ROCHESTER	NY	14624	
334	3	43	B20	G	MILES, HERBERT J	CARSON-NEWMAN COLLEGE	JEFFERSON CITY	TN	37760	
335	1	11	B20	E	MILLER, ALFRED	405 NORTH MAIN	HIGH POINT	NC	27260	
336	2	16	B20	B	MILLER, ALFRED	405 NORTH MAIN	HIGH POINT	NC	27260	
1379	3	11	D	E	MILLER, CARL W	ROUTE 4 BOX 79	WAPAKONETA	OH	45895	
337	4	54	K	A	MILLER, ELLA MAY	1312 COLLEGE AVENUE	HARRISONBURG	VA	22801	
338	1	52	H14	A	MILLS, WESLEY K	COBBLY NOB ROUTE 3	GATLINBURG	TN	37738	
339	2	56	H14	B	MILLS, WESLEY K	COBBLY NOB ROUTE 3	GATLINBURG	TN	37738	
944	2	26	K	B	MINNICH, R HERBERT	1606 WEST LINCOLN	GOSHEN	IN	46526	
943	1	29	K	G	MINNICH, R HERBERT	1606 WEST LINCOLN	GOSHEN	IN	46526	
340	1	17	G11	G	MITCHELL, VIRGIL A	BOX 2000	MARION	IN	46952	
341	2	16	G11	B	MITCHELL, VIRGIL A	BOX 2000	MARION	IN	46952	
1596	3	44	X	A	MODEN, ARVIN	2828 BUFORD HIGHWAY #3	ATLANTA	GA	30329	
745	2	26	H14	B	MOJONNIER, ROBERT W	ROUTE 2 BOX 19	KEYSTONE HEIGHTS	FL	32656	
744	1	28	H14	A	MOJONNIER, ROBERT W	ROUTE 2 BOX 19	KEYSTONE HEIGHTS	FL	32656	
342	1	11	G	2	E	MONCK, JAMES A	1013 KING STREET	SANDUSKY	OH	44870
343	2	16	G	2	B	MONCK, JAMES A	1013 KING STREET	SANDUSKY	OH	44870
1269	3	11	G	2	E	MCNEY, DOUG	BOX 415	KIMBERLY	ID	83341
1476	3	11	H	8	E	MONKEMIER, DOUGLAS W	1324 CRESTVIEW	SPRINGFIELD	IL	62702
635	3	45	B	8	G	MOORE, FLOYD E	1605 SOUTH EUCLID AVENUE	SIOUX FALLS	SD	57105
1485	2	16	H19	B	MORAN, JOHN O	77 IVORDALE CRESCENT	SCAR BOROUGH ONTARIO	CANADA		
1484	1	11	H19	E	MORAN, JOHN O	77 IVORDALE CRESCENT	SCAR BOROUGH ONTARIO	CANADA		
344	1	11	G	3	E	MOREHOUSE, H PAUL	149 FLETCHER DRIVE NORTH	NEWBURGH	NY	12550
345	2	16	G	3	B	MOREHOUSE, H PAUL	149 FLETCHER DRIVE NORTH	NEWBURGH	NY	12550
1597	4	44	X	D	MORGAN, CAROL E	72 CLARENCON AVENUE	AVONDALE ESTATES	GA	30002	
1616	4	29	H	D	MORLEDGE, BONNE	219 YELLOWSTONE	RILLINGS	MT	59102	
532	3	99	B	A	MORLEY, OSWALD	FAITH BAPTIST BIBLE COLLEGE	1900 NORTH FOURTH ST	ANKENY	IA	50021
346	3	24	H19	A	MORRIS, JAMES A	14120 EAST 37TH NORTH	WICHITA	KS	67228	
347	1	11	D	E	MORRISON, HARRY	RURAL ROUTE 1 P O BOX 20	SEVERN BRIGE ONTARIO	CANADA	POE 1N0	
348	2	16	D	B	MORRISON, HARRY	RURAL ROUTE 1 P O BOX 20	SEVERN BRIGE ONTARIO	CANADA	POE 1N0	
349	1	39	P	A	MORRISON, JAMES E	334 HILLCREST AVENUE	WILLOWDALE ONTARIO	CANADA	M2N 3P6	
350	2	36	P	B	MORRISON, JAMES E	334 HILLCREST AVENUE	WILLOWDALE ONTARIO	CANADA	M2N 3P6	
1234	2	16	X	B	MOSLEY JR, THOMAS E	4107 MEADOW VIEW	DEL CITY	OK	73115	
1233	1	12	X	A	MOSLEY JR, THOMAS E	4107 MEADOW VIEW	DEL CITY	OK	73115	
1031	4	32	G	7	B	MOYER, RICHARD H	1668 MCGREGOR WAY	SAN JOSE	CA	95129
351	1	13	H	3	A	MOYER, ROGER	600 BANK STREET	OTTAWA ONTARIO	CANADA	K1S 3T6
352	2	16	H	3	B	MOYER, ROGER	600 BANK STREET	OTTAWA ONTARIO	CANADA	K1S 3T6
1090	1	11	P10	E	MUELLER, PAUL H	203 SOUTH LINCOLN AVENUE	PARK RIDGE	IL	60068	
1091	2	16	P10	B	MUELLER, PAUL H	203 SOUTH LINCOLN AVENUE	PARK RIDGE	IL	60068	



10/07/75

CONGRESS ON THE FAMILY

PAGE 27

1271	2	46	P	B	MUHLIG JR, J R	1018 TRIANON LANE	MANCHESTER	MO 63011
1270	1	44	P	A	MUHLIG JR, J R	1018 TRIANON LANE	MANCHESTER	MO 63011
353	4	27	L	B	MUNDY, RUTH H	2502 BARKER STREET	LUMBERTON	NC 28358
1554	3	11	G	7	MURPHY, THOMAS P	930 SOUTH 30TH STREET	SOUTH BEND	IN 46615
1446	3	11	K	E	NAFZIGER, MELVILLE	SANDY HILL MENNONITE CHURCH	BOX 60-E R D 1	GAP PA 17327
843	3	12	R	G	NARCHISON, J R	26950 PATRICK AVENUE	HAYWARD	CA 94544
1152	2	16	D	4	B NEAL, ALVIN	P O BOX 379	CROWLEY	TX 76036
1151	1	11	D	4	E NEAL, ALVIN	P O BOX 079	CROWLEY	TX 76036
1467	3	14	G	1	E NEAL, VANCE	2536 HIGH RIDGE AVENUE	ST LOUIS	MO 63136
1272	4	64	P	O	NEFF, JILL	3316 NORTH FORDHAM	FRESNO	CA 93727
1330	3	11	G	2	E NEIDERHISER, RICHARD H	12717 RICHMCND	GRANDVIEW	MO 64030
719	3	11	H	8	E NELSON, GERALD L	316 WOOD ROAD	ROCKFORD	IL 61107
354	3	47	H	8	G NELSON, HENRY	WHEATON COLLEGE	WHEATON	IL 60187
529	3	11	B	G	NELSON, HENRY B	906 5TH AVENUE NORTH	HUMBOLDT	IA 50548
560	2	16	L	3	B NELSON, KARL J	1730 SOUTH BLUFF ROAD	CLINTON	IA 52732
562	1	11	L	3	E NELSON, KARL J	1730 SOUTH BLUFF ROAD	CLINTON	IA 52732
355	3	11	M	1	E NESS, EUGENE W	397 SOUTH MARY AVENUE	SUNNYVALE	CA 94086
761	3	47	H	E	NEUGEBAUER, JOHN C	P O BOX 147	CENTRALIA	MO 65240
356	3	11	H	8	A NEVENSCHWANDER, EDGAR H	643 WEST MALVERN AVENUE	FULLERTON	CA 92632
359	1	11	G	1	G NEWELL, ARLO F	1754 MAIDEN LANE	SPRINGFIELD	OH 45504
360	2	16	G	1	B NEWELL, ARLO F	1754 MAIDEN LANE	SPRINGFIELD	OH 45504
746	1	11	H	A	NEWLAND, PAUL	506 BRYAN	ST LOUIS	MO 63122
747	2	16	H	B	NEWLAND, PAUL	506 BRYAN	ST LOUIS	MO 63122
357	1	43	H	8	E NICHOLS, CHAS H	1409 PARK WILD AVENUE	OMAHA	NE 68108
358	2	43	H	8	B NICHOLS, CHAS H	1409 PARK WILD AVENUE	OMAHA	NE 68108
361	1	11	G	2	E NIELSON, JOHN B	6401 THE PASEO	KANSAS CITY	MO 64131
362	2	16	G	2	B NIELSON, JOHN B	6401 THE PASEO	KANSAS CITY	MO 64131
363	1	43	G	2	G NIELSON, JOSEPH F	450 SOUTH CLEVELAND	BOURBONNEIS	IL 60914
364	2	46	G	2	B NIELSON, JOSEPH F	450 SOUTH CLEVELAND	BOURBONNEIS	IL 60914
1412	3	45	D	A	NISCHAN, R W	P O BOX 1227	SCOTTSBLUFF	NE 69361
1053	3	24	P	A	NIXON, BOYD E	206 - 12TH AVENUE SOUTH	NASHVILLE	TN 37203
539	3	13	H	7	B NIXON, JAMES A	30 HARBOR SIGHT DRIVE	ROLLING HILLS ESTATES	CA 90274
1357	3	54	N	1	E NOBLE, C JERRY	FORWARD IN FAITH	KEITH AT 25TH CLEVELAND	TN 37311
725	4	49	H	B	NOLAND, CAROL	EASTERN ILLINOIS UNIVERSITY	CHARLESTON	IL 61920
366	2	36	F	B	NOLES, RENEE P	10005 EMERADO DRIVE	WHITTIER	CA 90603
365	1	39	F	A	NOLES, ROBERT D	10005 EMERADO DRIVE	WHITTIER	CA 90603
710	4	14	E	2	D NORDGREN, ARLENE	393 NORTH LAKE	PASADENA	CA 91101
1430	3	11	K	E	NORDSTROM, D TIMOTHY	1311 WEST PARKSIDE DRIVE	PEORIA	IL 61606
368	2	46	N	1	B NORRIS, MARTIN LAVERN	614 MAPLEWOOD AVENUE	ANDERSON	IN 46012

10/07/75

CONGRESS ON THE FAMILY

PAGE 28

367	1	43	N	1	G NORRIS, MARTIN LAVERN	614 MAPLEWOOD AVENUE	ANDERSON	IN 46012
369	3	13	B	6	E NORTON, JACK	FIRST BAPTIST CHURCH	500 MAIN STREET ROCKLAND	ME 4841
1318	2	16	H	8	B NOTBOHM, RONALD C	1602 NORTH 192ND	SEATTLE	WA 98133
1317	1	11	H	8	E NOTBOHM, RONALD C	1602 NORTH 192ND	SEATTLE	WA 98133
1106	1	11	K	E	NYCE, CLEON	1100 BIRD AVENUE	HARRISONVILLE	MO 64701
1107	2	16	K	B	NYCE, CLEON	1100 BIRD AVENUE	HARRISONVILLE	MO 64701
371	2	16	D	B	OAKLEY, VERNON L	P O BOX 576	HEYWORTH	IL 61745
370	1	11	D	E	OAKLEY, VERNON L	P O BOX 576	HEYWORTH	IL 61745
794	3	52	B	E	OBRIEN, BERNARD	4920 BRYANT AVENUE SOUTH	MINNEAPOLIS	MN 55409
589	2	16	B	B	ODEN, WILLIAM H	1575 SUE BARNETT	HOUSTON	TX 77018
373	1	13	B	E	ODEN, WILLIAM H	1575 SUE BARNETT	HOUSTON	TX 77018
987	3	11	B	E	ODLE, HENRY	10376 WHITE ROCK CIRCLE	DALLAS	TX 75238
1543	3	11	P	E	ODUM, RONALD L	6 SUMMER HILL DRIVE	FRANKLIN	NC 28734
844	3	43	B	G	OHSBERG, H CLIVER	BOX 174 ACADIA UNIVERSITY	WOLFVILLE NOVA SCOTIA CANADA BOP 1X0	
918	1	11	X	A	OLESKEVICH, ROBERT	2514 THOMAS AVENUE	DURANGO	CO 81301
919	2	16	X	B	OLESKEVICH, ROBERT	2514 THOMAS AVENUE	DURANGO	CO 81301
543	1	11	J	1	E OLESON, CHESTER A	225 LUNDY LANE	LELAND	IL 60531
564	2	16	J	1	B OLESON, CHESTER A	225 LUNDY LANE	LELAND	IL 60531
374	4	52	H	19	D OLIVER, KAY	ASST ED MCCOY MONTHLY	320 NORTH LASALLE ST CHICAGO	IL 60610
375	3	57	X	G	OLIVER, VICTOR L	TYNDALE HOUSE PUBLISHERS	336 GUNDERSEN WHEATON	IL 60187
712	4	14	E	2	D OLOFSSON, MARYANN	393 NORTH LAKE	PASADENA	CA 91101
377	2	16	H	3	B OLSEN, DON	8 MANOR PLACE	STONE CREEK ONTARIO CANADA	
376	1	11	H	3	E OLSEN, DON	8 MANOR PLACE	STONE CREEK ONTARIO CANADA	
758	3	13	Q	3	A OLSEN, STANLEY S	10012 RAMONA STREET	BELLFLOWER	CA 90706
379	2	26	B	4	B OSLUND, HARVEY	6025 CAMELBACK LANE	STEVENS FOREST COLUMBIA	MD 21045
378	1	24	B	4	A OSLUND, HARVEY	6025 CAMELBACK LANE	STEVENS FOREST COLUMBIA	MD 21045
1032	3	14	G	2	E OTTO, DAVID K F	6275 S W HALL BOULEVARD	BEAVERTON	OR 97005
380	3	57	N	1	A OWEN, ERNEST E	8323 WILLIS AVENUE	PANORAMA CITY	CA 91402
796	2	16	G	11	B PADGETT, J F	12045 SOUTH DOSTER ROAD	PLAINWELL	MI 49080
795	1	11	G	11	E PADGETT, J F	12045 SOUTH DOSTER ROAD	PLAINWELL	MI 49080
1380	4	11	B	E	PALMER, BOB	215 EAST 5TH STREET	TUCSON	AZ 85705
1092	1	13	H	E	PARISH, RONALD F	9963 STONEHURST AVENUE	SUN VALLEY	CA 91352
1093	2	16	H	B	PARISH, RONALD F	9963 STONEHURST AVENUE	SUN VALLEY	CA 91352
805	2	36	H	B	PARKER, JOHN B	1330 BENNETT DRIVE	PASADENA	CA 91203
804	1	31	H	G	PARKER, JOHN B	1330 BENNETT DRIVE	PASADENA	CA 91203
1512	3	11	X	E	PARKER, MICHAEL	7110 AMHERST	UNIVERSITY CITY	MO 63130
1003	1	11	H	8	E PARRISH, JAMES C	2008 - 24TH STREET	AMES	IA 50010
1004	2	16	H	8	B PARRISH, JAMES C	2008 - 24TH STREET	AMES	IA 50010
1235	3	35	P	A	PATTERSON, T W	2046 CALVERT AVENUE	COSTA MESA	CA 92626

1274	2	16	B	B	PAYNE, W LEE	P O BOX 292	SPRINGDALE	AR 72769		
1273	1	11	B	E	PAYNE, W LEE	P O BOX 292	SPRINGDALE	AR 72769		
381	3	57	K	A	PEACHEY, J LORNE	616 WALNUT AVENUE	SCOTTCDALE	PA 15683		
863	3	11	H	7	E	PEARSON, LESLIE B	3305 EAST MARIANA DRIVE	SIOUX FALLS	SD 57103	
1598	4	44	X	G	PENCHEFF, SHIRLEY	325 PIEDMONT AVENUE #11	ATLANTA	GA 30312		
382	4	13	J	4	D	PERATT, MIKELL	TRINITY LUTHERAN CHURCH	131 MOUNTAIN WAY	MORRIS PLAINS	NJ 7950
991	4	44	P	D	PERINGTON, NANCE	2607 SOUTH LINDEN COURT	DENVER	CO 80210		
1012	1	35	L	8	A	PERSONS, DAVID	2044 GEORGIAN WAY G-49	LEXINGTON	KY 40504	
1013	2	36	L	8	B	PERSONS, DAVID	2044 GEORGIAN WAY G-49	LEXINGTON	KY 40504	
946	3	49	X	A	PETERSEN, EDWARD	ROUTE 2 BOX 2098	COTTONWOOD	CA 96022		
1332	2	16	H	B	PETERSON JR, GORDON	23970 SMITHCWN ROAD	EXCELSIOR	MN 55331		
1331	1	21	H	E	PETERSON JR, GORDON	23970 SMITHCWN ROAD	EXCELSIOR	MN 55331		
1165	2	16	H	8	B	PETERSON, CURTIS D	1362 LANGHOLM DRIVE	FLORISSANT	MO 63031	
1164	1	11	H	8	E	PETERSON, CURTIS D	1362 LANGHOLM DRIVE	FLORISSANT	MO 63031	
383	1	11	L	8	E	PETERSON, DON E	535 NORTH FULTON STREET	WAUSEON	OH 43567	
384	2	16	L	8	B	PETERSON, DON E	535 NORTH FULTON STREET	WAUSEON	OH 43567	
817	3	45	X	G	PETERSON, GILBERT A	20500 ROLLINS ROAD	LAKE VILLA	IL 60046		
385	1	67	H	E	PETTIJCHN, PAUL C	BOX 36200	DENVER	CO 80236		
386	2	66	H	B	PETTIJCHN, PAUL C	BOX 36200	DENVER	CO 80236		
1599	3	44	L	8	A	PETTY, MARSHALL W	971 NOTTINGHAM DRIVE APT 8	AVONDALE ESTATES	GA 30002	
819	2	99	L	8	B	PIFFNER SR, GEORGE	817 BRENTFORD DRIVE	ST LOUIS	MO 63125	
818	1	99	L	8	A	PIFFNER SR, GEORGE	817 BRENTFORD DRIVE	ST LOUIS	MO 63125	
1381	3	28	Q	1	A	PHILLIPS, CHARLES	5425 WELLINGTON PARKWAY	ARVADA	CO 80002	
1275	4	24	G	9	D	PHILLIPS, DOROTHY D	120 WEST 14TH STREET	NEW YORK	NY 10011	
1276	3	14	G	2	E	PHILLIPS, TERRY L	BOX 26966	TEMPE	AZ 85282	
873	1	31	G	1	E	PICKENS, TOM	840 FRES STREET APT 19	LANSING	MI 48910	
874	2	16	G	1	B	PICKENS, TOM	840 FRES STREET APT 19	LANSING	MI 48910	
387	3	19	K	E	PINE, LOREN N	6535 MAPLECREST ROAD	FORT WAYNE	IN 46815		
677	1	11	D	4	E	PINKERTON, JACK	1146 SHERIDAN ROAD	ATLANTA	GA 30324	
678	2	16	D	4	B	PINKERTON, JACK	1146 SHERIDAN ROAD	ATLANTA	GA 30324	
1142	4	44	H	D	PINKHAM, BARBARA	1119 PEARCE	WICHITA	KS 67203		
388	1	11	P10	E	PIPES, KENT	BOX 386	PAW PAW	IL 61353		
389	2	16	P10	B	PIPES, KENT	BOX 386	PAW PAW	IL 61353		
765	3	13	H	8	E	PLATT, PAUL F	290 WEST CRYSTAL LAKE AVENUE	CRYSTAL LAKE	IL 60014	
679	1	19	B15	A	PLATTE, GENE P	2010 BOSTON BOULEVARD	LANSING	MI 48910		
680	2	16	B15	B	PLATTE, GENE P	2010 BOSTON BOULEVARD	LANSING	MI 48910		
1033	1	36	B	A	POWELL	3304 KINDLEWOOD CRESCENT	CHESAPEAKE	VA 23321		
1034	2	32	B	B	POWELL, JUNE F	3304 KINDLEWOOD CRESCENT	CHESAPEAKE	VA 23321		
1426	3	11	H	E	POYNER, RANDY	2141 CRYSTAL DRIVE	THE VILLAS	FORT MYERS	FL 33901	

1514	2	26	X	B	PRENSNER, DOUGLAS S	1606 KINGSTON	URBANA	IL 61801	
1513	1	24	X	G	PRENSNER, DOUGLAS S	1606 KINGSTON	URBANA	IL 61801	
1277	4	28	H	6	B	PRETZFELDER, ROSELLA P	139 OXFORD BOULEVARD	GARDEN CITY	NY 11530
390	1	11	H19	A	PRICE, OLIVER W	13634 PYRAMID DRIVE	DALLAS	TX 75234	
391	2	16	H19	B	PRICE, OLIVER W	13634 PYRAMID DRIVE	DALLAS	TX 75234	
947	1	11	Q	3	E	PUNT, ARNOLD	212 WEST CENTRAL AVENUE	ZEELAND	MI 49464
948	2	16	Q	3	B	PUNT, ARNOLD	212 WEST CENTRAL AVENUE	ZEELAND	MI 49464
1555	3	11	N	1	E	PYLE, JACK	401 BAXTER ACRES DRIVE	ST LOUIS	MO 63011
1166	4	32	B	6	B	QUIMBY, WILFRED D	122-45 134TH STREET	SOUTH OZONE PARK	NY 11420
605	2	16	K	1	B	RADTKE, ROBERT W	5867 EAST EL MONTE AVENUE	FRESNO	CA 93727
553	1	11	K	1	E	RADTKE, ROBERT W	5867 EAST EL MONTE AVENUE	FRESNO	CA 93727
1359	2	46	H	3	B	RAFFA, JOSEPH T	2190 AZALEA CIRCLE	DECATUR	GA 30033
1358	1	49	H	3	A	RAFFA, JOSEPH T	2190 AZALEA CIRCLE	DECATUR	GA 30033
865	2	16	B	B	RALSTIN, MARTIN	46067 PASEO PADRE PARKWAY	FREMONT	CA 94538	
864	1	11	B	E	RALSTIN, MARTIN	46067 PASEO PADRE PARKWAY	FREMONT	CA 94538	
392	1	47	H	3	G	RAMBO, DAVID L	4400 - 4TH AVENUE	REGINA SASK	CANADA S4T 0H8
393	2	46	H	3	B	RAMBO, DAVID L	4400 - 4TH AVENUE	REGINA SASK	CANADA S4T 0H8
1035	1	11	L	8	E	RAMSEY, LARRY E	P O BOX 114	OVERTON	NE 68863
1036	2	16	L	8	B	RAMSEY, LARRY E	P O BOX 114	OVERTON	NE 68863
394	3	17	B15	E	RAMUS, HENRY G	7308 MADISON STREET	FOREST PARK	IL 60130	
721	2	31	J	B	RANHEIM, PHILIP	20408 - 23RD PLACE N W	SEATTLE	WA 98177	
720	1	44	J	A	RANHEIM, PHILIP	20408 - 23RD PLACE N W	SEATTLE	WA 98177	
1171	3	43	G	2	A	RASMUSSEN, EUGENE	BOX 1776	OLATHE	KS 66061
1126	3	11	H	G	RASMUSSEN, GORDON	P O BOX 1001	TURLOCK	CA 95380	
1544	3	11	J	1	E	RASMUSSEN, LAWRENCE	2873 SOUTH 104TH STREET	MILWAUKEE	WI 53227
1333	3	11	E	E	RAY, DONALD G	801 WASHINGTON	HIGHLAND	IL 62249	
1557	2	16	D	B	RAYMCD, DONALD E	2735 N E 36TH TERRACE	ROUTE 5 TOPEKA	KS 66617	
1556	1	11	D	A	RAYMOND, DONALD E	2735 N E 36TH TERRACE	ROUTE 5 TOPEKA	KS 66617	
396	1	46	B	B	RAYMOND, GARY L	2780 SANDALWOOD N E	GRAND RAPIDS	MI 49505	
395	1	47	B	A	RAYMOND, GARY L	2780 SANDALWOOD N E	GRAND RAPIDS	MI 49505	
397	1	11	H	E	READ, HERBERT G	421 LAURINDA	LONG BEACH	CA 90803	
398	2	16	H	B	READ, HERBERT G	421 LAURINDA	LONG BEACH	CA 90803	
1236	4	38	X	D	REED, DORIS S	318 WEST PHILLIPS COURT	GRAND PRAIRIE	TX 75050	
624	3	11	B	4	E	REED, DONALD L	127 NORTH SPRING STREET	SIOUX FALLS	SD 57104
1382	4	47	B	B	REED, JANE	1461 N W 175TH TERRACE	MIAMI	FL 33169	
399	1	43	J	4	A	REED, ROBERT W	4403 FIRST AVENUE S E #501	CEDAR RAPIDS	IA 52402
400	2	46	J	4	B	REED, ROBERT W	4403 FIRST AVENUE S E #501	CEDAR RAPIDS	IA 52402
579	1	33	B	4	A	REESE JR, B P	8383 BURR OAK ROAD	ROSCOE	IL 61073
580	2	36	B	4	B	REESE JR, B P	8383 BURR OAK ROAD	ROSCOE	IL 61073



10/07/75

CONGRESS ON THE FAMILY

PAGE 31

1210	3	27	X	G	REEVES, CLIFFORD	65 LAKEVIEW DRIVE/ BOX 618	TERRF HAUTE MEADE	IN 47303 KS 67664
401	1	11	K	E	REIMER, JOHNNY	BOX 618	MEADE	KS 67664
402	2	16	K	B	REIMER, JOHNNY	BOX 618	MEADE	KS 67664
1193	2	16	K 1	B	REIMER, ROLAND	2223 SOUTH MEADE	DENVER	CO 80219
1192	1	11	K 1	E	REIMER, ROLAND	2223 SOUTH MEADE	DENVER	CO 80219
403	1	49	B	G	REKERS, GEORGE A	31816 TYNEBURN COURT	WESTLAKE VILLAGE	CA 91361
1278	2	46	B	B	REKERS, GEORGE A	31816 TYNEBURN COURT	WESTLAKE VILLAGE	CA 91361
404	1	11	K 1	E	REMPEL, NICK	114 WEST 4TH	BUHLER	KS 67522
405	2	16	K 1	B	REMPEL, NICK	114 WEST 4TH	BUHLER	KS 67522
806	4	32	B 6	B	RENFRO, SALLY	1115 NORTH FIRST	MONTROSE	CO 81401
949	3	11	B	E	RENTZ, JAMES E	GRACE BAPTIST CHURCH	24736 OUGLEY CANYON RD NEWHALL	CA 91321
407	2	46	J 1	B	REUSS, CARL F	422 SOUTH FIFTH STREET	MINNEAPOLIS	MN 55415
406	1	47	J 1	G	REUSS, CARL F	422 SOUTH FIFTH STREET	MINNEAPOLIS	MN 55415
773	2	36	K	B	RHEINHEIMER, F L	BOX 128	MILFORD	IN 46542
772	1	31	K	G	RHEINHEIMER, F L	BOX 128	MILFORD	IN 46542
967	3	21	P10	A	RHINEHART, ROBERT H	802 REVERE DRIVE	SUNNYVALE	CA 94087
1447	1	29	X	E	RHOADES, RANDY	2083 NAUTICAL P	ANAHEIM	CA 92802
1448	2	26	X	B	RHOADES, RANDY	2083 NAUTICAL P	ANAHEIM	CA 92802
1334	4	43	L	D	RHODES, GRACE	CENTRAL COLLEGE	MCPHERSON	KS 67460
1037	1	24	H	E	RICE, LARRY	P O BOX 473	ST LOUIS	MO 63166
1038	2	26	H	B	RICE, LARRY	P O BOX 473	ST LOUIS	MO 63166
409	2	16	B20	B	RICE, MAX M	ROUTE 1 BOX 322 B	TRAVELERS REST	SC 29690
408	1	18	B20	A	RICE, MAX M	ROUTE 1 BOX 322 B	TRAVELERS REST	SC 29690
774	1	11	J 4	E	RICHARDT, WILLIAM R	2418 AURELIUS ROAD	HOLT	MI 48842
775	2	16	J 4	B	RICHARDT, WILLIAM R	2418 AURELIUS ROAD	HOLT	MI 48842
410	1	11	J 4	E	RICHTER, E W	651 - 4TH AVENUE SOUTH	CLINTON	IA 52732
411	2	16	J 4	B	RICHTER, E W	651 - 4TH AVENUE SOUTH	CLINTON	IA 52732
1279	1	12	H19	A	RIDDICK JR, EDWARD	9154 HAROLD DRIVE	ST LOUIS	MO 63134
1280	2	16	H19	B	RIDDICK JR, EDWARD	9154 HAROLD DRIVE	ST LOUIS	MO 63134
1108	3	52	X	A	RIDENCUR, FRITZ	110 WEST BROADWAY	GLENDALE	CA 91204
1237	1	45	D 4	G	RIDEOUT, HOLBERT	2202 CEDAR CREST DRIVE	ABILENE	TX 79601
1238	2	46	D 4	B	RIDEOUT, HOLBERT	2202 CEDAR CREST DRIVE	ABILENE	TX 79601
759	3	13	H	A	RIFE JR, CHARLES W	ROUTE 4 BOX 296	VAN WERT	OH 45891
1194	1	11	D	A	RIFE, RONALD D	TULIP TREE HOUSE - 718	BLOOMINGTON	IN 47401
1195	2	16	D	B	RIFE, RONALD D	TULIP TREE HOUSE - 718	BLOOMINGTON	IN 47401
778	3	44	H 3	A	RIGHTLER, ALVIN H	ROUTE 2 BOX 137	MUNDELEIN	IL 60060
687	4	13	H19	D	RILEY, BETTY A	315 WEST JEFFERSON	NAPERVILLE	IL 60540
890	1	11	H 9	E	RILL, ROBERT E	4537 MOONCREST DRIVE	ST LOUIS	MO 63128
891	2	16	H 9	B	RILL, ROBERT E	4537 MOONCREST DRIVE	ST LOUIS	MO 63128

10/07/75

CONGRESS ON THE FAMILY

PAGE 32

412	1	11	J 1	E	RIMMERID, ARTHUR	BETHLEHEM LUTHERAN CHURCH	418 - 8TH AVENUE N E	BRAINERD MN 56401
1545	2	16	J 1	B	RIMMERID, ARTHUR	418 - 8TH AVENUE N E	BRAINERD	MN 56401
1196	3	14	H 3	E	RINKER, DAN	BOX C	NYACK	NY 10950
1522	1	13	M 1	A	RIPLEY, DENNIS W	2502 GRAND AVENUE	GRANITE CITY	IL 62040
1523	2	16	M 1	B	RIPLEY, DENNIS W	2502 GRAND AVENUE	GRANITE CITY	IL 62040
638	1	11	D	E	ROBARDS, GORDON	BOX 34055	OMAHA	NE 68134
639	2	16	D	B	ROBARDS, GORDON	BOX 34055	OMAHA	NE 68504
867	2	36	N 9	B	ROBERTS, D G	3490 SAANICH ROAD	VICTORIA B C	CANADA
866	1	31	N 9	G	ROBERTS, D G	3490 SAANICH ROAD	VICTORIA B C	CANADA
1600	4	44	H	D	ROBERTS, GAYLE	923 PIEDMONT AVENUE N E #5	ATLANTA	GA 30309
413	1	11	K 1	E	ROBERTS, J DONALD	P O BOX 240	FAIRVIEW	OK 73737
414	2	16	K 1	B	ROBERTS, J DONALD	P O BOX 240	FAIRVIEW	OK 73737
807	1	11	D 1	E	ROBERTS, L PHILLIP	RURAL ROUTE 4	BEDFORD	IN 47421
808	2	16	D 1	B	ROBERTS, L PHILLIP	RURAL ROUTE 4	BEDFORD	IN 47421
415	3	44	B 6	A	ROBERTS, WES	BOX 10,000 U P S	DENVER	CO 80210
1197	3	11	P	E	ROBERTSON, JOHN M	3146 WEST PARADISE DRIVE	PHOENIX	AZ 85029
416	4	17	K	B	ROBINSON, HELEN MARIE	5367 QUEENS	ST LOUIS	MO 63115
1167	1	38	P	A	ROBINSON, JAMES T	8913 FOOTED RIDGE	COLUMBIA	MD 21045
1168	2	38	P 8	B	ROBINSON, JAMES T	8913 FOOTED RIDGE	COLUMBIA	MD 21045
1239	1	11	N 1	E	ROCKEY, ALVIN D	2732 OLD ORCHARD ROAD	FT WAYNE	IN 46804
1240	2	16	N 1	B	ROCKEY, ALVIN D	2732 OLD ORCHARD ROAD	FT WAYNE	IN 46804
1281	3	11	G 2	E	RODES, DAVID	BOX 366	BURLEY	ID 83318
1110	2	16	B	B	ROGERS, ADRIAN	339 GROVE PARK ROAD SOUTH	MEMPHIS	TN 38117
1109	1	11	B	G	ROGERS, ADRIAN	339 GROVE PARK ROAD SOUTH	MEMPHIS	TN 38117
417	3	12	B 6	E	ROGERS, CHARLES	330 S W MURRAY BLVD	BEAVERTON	OR 97005
418	1	35	H	A	ROGERS, DALE M	BOX 247	COTTON	MN 55724
419	2	36	H	B	ROGERS, DALE M	BOX 247	COTTON	MN 55724
699	1	31	G 1	G	ROHR, LOREN R	7112 LYONS AVENUE	HOUSTON	TX 77020
700	2	36	G 1	B	ROHR, LOREN R	7112 LYONS AVENUE	HOUSTON	TX 77020
898	1	57	X	A	ROHRBACH, JERRY	P O BOX 150	WHEATON	IL 60187
899	2	56	X	B	ROHRBACH, JERRY	P O BOX 150	WHEATON	IL 60187
1468	3	11	B	E	ROLAND, JOHN	835 NCRTH MAIN STREET	BOUNTIFUL	UT 84010
1241	1	17	P	A	ROMINE, CHARLES D	1324 PALMER	MT PLEASANT	MI 48858
1242	2	16	P	B	ROMINE, CHARLES D	1324 PALMER	MT PLEASANT	MI 48858
421	2	16	J 1	B	RONNING, DONALD		PARK RIVER	ND 58270
420	1	11	J 1	E	RONNING, DONALD		PARK RIVER	ND 58270
1221	2	36	H 3	B	ROCT, DAVID H	29070 PIKE DRIVE	CHAGRIN FALLS	OH 44022
1220	1	38	H 3	A	ROCT, DAVID H	29070 PIKE DRIVE	CHAGRIN FALLS	OH 44022
326	3	11	D	A	ROSE, RON	2130 NORTH GRAND	SANTA ANA	CA 92701

422	1	11	K	F	ROTH, DONALD W	4708 WILLOWBROCK DRIVE	FT WAYNE	IN 46815
423	2	16	K	B	ROTH, MAUREEN K	4708 WILLOWBROCK DRIVE	FT WAYNE	IN 46815
425	2	36	Q 1	B	ROTTSCHAFFER, BRUCE W	20 W666 22ND STREET	LOMBARD	IL 60148
424	1	39	Q 1	G	ROTTSCHAFFER, BRUCE W	20 W666 22ND STREET	LOMBARD	IL 60148
618	1	11	D 3	G	ROUNER JR, ARTHUR A	THE COLONIAL CHURCH	5532 WOODDALE AVENUE	EDINA MN 55424
619	2	16	D 3	B	ROUNER JR, ARTHUR A	THE COLONIAL CHURCH	5532 WOODDALE AVENUE	EDINA MN 55424
1143	3	44	H	A	ROZOF, TOM	237 NORTH LORRAINE	WICHITA	KS 67214
426	1	13	F	A	RUBENDALL, DONALD	2112 VIRGINIA AVENUE	MUNCIE	IN 47303
427	2	16	F	B	RUBENDALL, DONALD	2112 VIRGINIA AVENUE	MUNCIE	IN 47303
997	3	39	B	A	RUIZ, WILLIAM H	P O BOX 784	MONROSE	CO 81401
1602	3	44	X	A	RUNGE, DAVID C	2095 BURTON PLAZA LANE DB	ATLANTA	GA 30319
685	3	13	B 1	E	RUNNER, GEORGE	224 WEST LANCASTER B1	LANCASTER	CA 93534
1198	3	54	H 3	A	RUPP, DONALD	KTIS AM & FM STEREO	ROSEVILLE	MN 55113
1601	3	44	X	A	RUPP, GARY	3399 BUFORD HWY #45	ATLANTA	GA 30329
900	1	11	J 1	E	RUST, OBERT A	215 NORTH 12TH STREET	ESTHERVILLE	IA 51334
901	2	16	J 1	B	RUST, OBERT A	215 NORTH 12TH STREET	ESTHERVILLE	IA 51334
978	3	11	D 4	A	RUTHERFORD, CLINTON	P O BOX 651	MENDHAM	NJ 7945
1603	4	44	G 2	D	SAMMARCO, CHERYL D	3760 MARKET STREET	CLARKSTON	GA 30021
1383	4	23	B	A	SANDEN, KENNETH R	# EKSTEDT	1288 PINRUN	MANCHESTER MD 63011
428	1	19	P	E	SANDERS, ROBERT P	963 10TH STREET #3	BOULDER	CO 80302
429	2	16	P	B	SANDERS, ROBERT P	963 10TH STREET #3	BOULDER	CO 80302
992	2	36	H 8	B	SANNY, LEONARD L	13734 FIRST AVENUE NORTH	DELHI	CA 95315
430	3	38	H 8	A	SANNY, LEONARD L	13734 - FIRST AVENUE NORTH	DELHI	CA 95315
431	4	12	P	E	SARANDAN, LYDIA M	211 KNOX DRIVE	WEST LAFAYETTE	IN 47906
1039	1	26	B	A	SAUNDERS, JOHN	30 SHERMAN CIRCLE N W	WASHINGTON	DC 20011
1040	2	24	B	B	SAUNDERS, JOHN	30 SHERMAN CIRCLE N W	WASHINGTON	DC 20011
432	3	11	G 2	E	SAYES, J OTTIS	OLIVET NAZARENE COLLEGE	KANKAKEE	IL 60901
433	1	11	H 8	E	SCHAFFER, MARK	343 SOUTH ADDISON ROAD	ADDISON	IL 60101
434	2	16	H 8	B	SCHAFFER, MARK	343 SOUTH ADDISON ROAD	ADDISON	IL 60101
1384	3	11	J	E	SCHAIBLE, H JOHN	28320 WALTZ ROAD	NEW BOSTON	MI 48164
1415	1	11	X	E	SCHILT, CLARENCE	ROUTE 1 BOX 309-8	HAMBURG	PA 19526
1416	2	16	X	B	SCHILT, CLARENCE	ROUTE 1 BOX 309-8	HAMBURG	PA 19526
1302	3	39	J	A	SCHMIDT, LEON R	P O BOX 364	RED OAK	IA 51566
435	1	14	J 4	A	SCHMIDT, LES	1204 - 4TH AVENUE NORTH	CLINTON	IA 52732
436	2	16	J 4	B	SCHMIDT, LES	1204 - 4TH AVENUE NORTH	CLINTON	IA 52732
438	2	36	K	B	SCHMUCKER, CARRIE		PLEVNA	KS 67568
437	1	38	K	A	SCHMUCKER, HARVEY		PLEVNA	KS 67568
1440	3	11	G 7	E	SCHOTT, J CLEMENT	219 NORTH SHAWNEE STREET	LIMA	OH 45804
439	1	11	L 8	E	SCHRAG, STANLEY	BOX 377	ONEILL	NE 68763

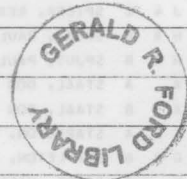

1199	2	32	L 8	B	SCHRAG, STANLEY	P O BOX 377	ONEILL	NE 68763
749	1	11	Q 3	E	SCHUTT, DAVID D	P O BOX 125A	OTLEY	IA 50214
750	2	16	Q 3	B	SCHUTT, DAVID D	P O BOX 125A	OTLEY	IA 50214
1343	2	16	P 8	B	SCOTT, ARTHUR E	2812 NORTH CIRCLE DRIVE	COLORADO SPRINGS	CO 80909
1342	1	11	P 8	E	SCOTT, ARTHUR E	2812 NORTH CIRCLE DRIVE	COLORADO SPRINGS	CO 80909
440	4	32	B	B	SCOTT, MARGARET H	634 HUTCHINSON TERRACE	HOLMES	PA 19043
441	1	11	B 2	E	SCOTT, WILLIAM H	23 ADDISON STREET	OXFORD	PA 19363
442	2	16	B 2	B	SCOTT, WILLIAM H	23 ADDISON STREET	OXFORD	PA 19363
443	3	24	H19	A	SEIFERT, BOB	P O BOX 543	RICHARDSON	TX 75080
444	1	43	B 4	G	SELL, CHARLES	TRINITY EVAN DIVINITY SCH	DEERFIELD	IL 60015
1206	2	46	B 4	B	SELL, CHARLES	TRINITY EVANGELICAL DIV SCHOOL	DEERFIELD	IL 60015
1604	3	44	P	A	SERVER, F MICHAEL	853 MYRTLE N E #2	ATLANTA	GA 30308
726	1	31	H 3	G	SESSLER, LONNIE H	4903 AVENT DRIVE	JACKSONVILLE	FL 32210
727	2	36	H 3	B	SESSLER, LONNIE H	4903 AVENT DRIVE	JACKSONVILLE	FL 32210
1516	2	36	H19	B	SHARP, FLOYD	2604 AVENIDA LCOP	IRVING	TX 75062
1515	1	39	H19	A	SHARP, FLOYD	2604 AVENIDA LCOP	IRVING	TX 75062
1282	1	39	B20	A	SHAYER, DARREL	BOX 103 RURAL ROUTE 6	IOWA CITY	IA 52240
1283	2	36	B20	B	SHAYER, DARREL	BOX 103 RURAL ROUTE 6	IOWA CITY	IA 52240
161	4	37	E	B	SHAW, JAMES H	10 STILES TERRACE	NEWTON CENTRE	MA 2159
698	3	11	Q 3	E	SHEARER, FRANK J	605 BROADWAY	PELLA	IA 50219
1486	3	13	B	E	SHEARER, WALTER L	BOX 728 925 NORTH SUNSET AVE	WEST COVINA	CA 91793
445	1	54	H 3	A	SHELDON, M LAVAY	NATL RELIGIOUS BROADCASTERS	BOX 2254 R	MORRISTOWN NJ 7960
446	2	56	H 3	B	SHELDON, M LAVAY	NATL RELIGIOUS BROADCASTERS	BOX 2254 R	MORRISTOWN NJ 7960
447	1	38	L	A	SHELL, DONALD L	7902 VAN GOGH COURT	POTOMAC	MD 20854
448	2	19	L	B	SHELL, VIRGINIA LAW	7902 VAN GOGH COURT	POTOMAC	MD 20854
449	3	24	B	A	SHERWOOD, ROY	105 DEVON DRIVE	MAULDIN	SC 29662
1069	3	11	B20	E	SHIBLEY, DAVID	P O BOX 3213	FORT SMITH	AR 72901
1386	3	11	B20	G	SHIELDS, OLIVER R	P O BOX 10780	ST LOUIS	MO 63129
452	3	11	B20	G	SHOFF, DONALD	10082 BANBURY AVENUE	WESTMINSTER	CA 92683
1548	4	44	D	D	SHORT, ROSANNE	807 SOUTH COLUMBUS BOULEVARD	TUCSON	AZ 85711
453	3	11	J 1	G	SHOWALTER, CLYDE	RED HILL LUTHERAN CHURCH	13200 RED HILL AVENUE	TUSTIN CA 92680
663	2	16	J	B	SIGURDSON, HARVEY		ELLSWORTH	IA 50075
554	1	11	J	E	SIGURDSON, HARVEY		ELLSWORTH	IA 50075
1094	4	52	J	B	SIMON, HENRY A	3558 SOUTH JEFFERSON	ST LOUIS	MO 63118
1127	3	11	PIO	E	SIMON, SIMON A	FIRST UNITED PRESBYTERIAN	THIRD AND ELM	FAIRBURY IL 61739
1605	3	44	X	A	SIMPSON, DALE	2759 H SHALLOWFORD ROAD N E	ATLANTA	GA 30341
454	1	24	P	A	SINGLETARY, CHARLES B	4110 OSSA WINTHA PLACE	BIRMINGHAM	AL 35243
455	2	26	P	B	SINGLETARY, CHARLES B	4110 OSSA WINTHA PLACE	BIRMINGHAM	AL 35243
568	1	54	H	A	SINK, ROBERT H	P O BOX 82808	LINCOLN	NE 68501

10/07/75		CONGRESS ON THE FAMILY				PAGE 35
569	2 56 H B	SINK, ROBERT H	P O BOX 82808	LINCOLN	NE 68901	
456	3 11 H16 E	SITES JR, WILBER L	811 PARK STREET	WAYNESBORO	PA 17268	
1490	1 38 X A	SKAFF, SAM	2604 - 11TH STREET SOUTH	MOORHEAD	MN 56560	
1491	2 36 X B	SKAFF, SAM	2604 - 11TH STREET SOUTH	MOORHEAD	MN 56560	
1633	1 99 X A	SKEENS, WILLIAM LEE	750 DURKIN DRIVE APT 226	SPRINGFIELD	IL 62704	
1634	2 99 X B	SKEENS, WILLIAM LEE	750 DURKIN CRIVE APT 226	SPRINGFIELD	IL 62704	
1041	1 31 H G	SLETTEN, RICHARD G	1905 MAJOR DRIVE	MINNEAPOLIS	MN 55422	
1042	2 36 H B	SLETTEN, RICHARD G	1905 MAJOR DRIVE	MINNEAPOLIS	MN 55422	
600	3 47 H19 E	SLOD, ALLYN K	2210 LYNN	URBANA	IL 61801	
457	3 52 D G	SMALL, RALPH M	STANDARD PUBLISHING	8121 HAMILTON AVENUE CINCINNATI	OH 45231	
968	1 11 D 4 E	SMALL, ROBERT	BOX 323	CHECOTAH	OK 74426	
969	2 31 D 4 B	SMALL, ROBERT	BOX 323	CHECOTAH	OK 74426	
458	1 43 C E	SMITH, DANIEL C	BOX 34	SHAFTSBURG	MI 48882	
459	2 46 C B	SMITH, DANIEL C	BOX 34	SHAFTSBURG	MI 48882	
797	3 24 G 9 J	SMITH, HARRY J	860 NORTH DEARBORN STREET	CHICAGO	IL 61610	
902	1 24 P 6 A	SMITH, JAMES A	4000 MARIE AVENUE	HUNTSVILLE	AL 35801	
903	2 26 P 6 B	SMITH, JAMES A	4000 MARIE AVENUE	HUNTSVILLE	AL 35801	
950	3 13 B E	SMITH, JERRY D	GRACE BAPTIST CHURCH	24736 QUIGLEY CANYON RD NEWHALL	CA 91321	
748	3 13 P A	SMITH, JIM	3821 UNIVERSITY BOULEVARD	DALLAS	TX 75205	
1635	3 11 H E	SMITH, SAMUEL T	103 N W 82ND STREET	SEATTLE	WA 98117	
1388	2 16 L B	SMITH, WAYNE	1118 MARYLAND AVENUE	LANSING	MI 48906	
1387	1 18 L A	SMITH, WAYNE	1118 MARYLAND AVENUE	LANSING	MI 48906	
460	3 13 H A	SODERHOLM, LARS	822 OAKLAND	URBANA	IL 61801	
850	4 14 B 1 D	SORENSEN, MARILYN	3026 N STREET	LINCOLN	NE 68502	
1284	1 49 B20 A	SPARKS, WILLIAM C	1005 WAPPAPELLO LANE	ST LOUIS	MO 63141	
1285	2 46 B20 B	SPARKS, WILLIAM C	1005 WAPPAPELLO LANE	ST LOUIS	MO 63141	
1112	2 36 X B	SPENCER, JOSEPH W	12 WENDOVER SQUARE	LYNCHBURG	VA 24503	
1111	1 35 X A	SPENCER, JOSEPH W	12 WENDOVER SQUARE	LYNCHBURG	VA 24503	
1287	2 16 J 4 B	SPICER, REX D	BOX 169	FENTON	IA 50539	
1286	1 11 J 4 E	SPICER, REX D	BOX 169	FENTON	IA 50539	
1128	1 11 H 8 E	SPJUT, PAUL L	8501 MAPLE	RAYTOWN	MO 64138	
1129	2 16 H 8 B	SPJUT, PAUL L	8501 MAPLE	RAYTOWN	MO 64138	
1014	1 38 X A	STAAL, DON	40412 VALENCIA COURT	FREMONT	CA 94538	
1015	2 36 X B	STAAL, DON	40412 VALENCIA COURT	FREMONT	CA 94538	
661	1 38 G 2 A	STAPLETON, LEROY	RURAL ROUTE BOX 90	SUBLETTE	KS 67877	
662	2 36 G 2 B	STAPLETON, LEROY	RURAL ROUTE BOX 90	SUBLETTE	KS 67877	
1130	3 11 D A	STARK, WILLIAM E	3232 RICHMOND	MATTCOON	IL 61938	
1469	1 11 S 8 E	STEACY, MURRAY	236 JAMES AVENUE	RENFREW ONTARIO CANADA		
1470	2 16 S 8 B	STEACY, MURRAY	236 JAMES AVENUE	RENFREW ONTARIO CANADA		

10/07/75		CONGRESS ON THE FAMILY				PAGE 36
461	1 43 G 2 G	STELLWAY, RICHARD J	DEPT OF SOC & ANTHOPOL	WHEATON COLLEGE WHEATON	IL 60187	
462	2 46 G 2 B	STELLWAY, RICHARD J	DEPT OF SOC & ANTHOPOL	WHEATON COLLEGE WHEATON	IL 60187	
614	1 12 B 4 E	STEVANS, JAY	5415 NORTH WEST	FRESNO	CA 93705	
615	2 16 B 4 B	STEVANS, JAY	5415 NORTH WEST	FRESNO	CA 93705	
463	3 54 H19 A	STEWART, PAUL A	P O BOX 200	BELMONT	MI 49306	
951	1 31 H 3 G	STEWART, ROBERT D	3010 OXFORD DRIVE	DURHAM	NC 27707	
952	2 36 H 3 B	STEWART, ROBERT D	3010 OXFORD DRIVE	DURHAM	NC 27707	
1487	1 52 B 4 A	STOBBE, LESLIE H	689 PLEASANT AVENUE	GLEN ELLYN	IL 60137	
1488	2 56 B 4 B	STOBBE, LESLIE H	689 PLEASANT AVENUE	GLEN ELLYN	IL 60137	
464	4 43 H14 D	STOLL, RUTH I	2119B GEORGIAN WAY	LEXINGTON	KY 40504	
465	1 11 K E	STOLTZFUS, PAUL H	R D #1 BOX 179A	BELLEVILLE	PA 17004	
466	2 16 K B	STOLTZFUS, PAUL H	R D #1 BOX 179A	BELLEVILLE	PA 17004	
953	1 29 B A	STOLZ, MILTON	P O BOX 1362	SHERMAN	TX 75090	
954	2 26 B B	STOLZ, MILTON	P O BOX 1362	SHERMAN	TX 75090	
1288	3 11 Q 1 E	STOUTMEYER, G	6300 N W 31 WAY	FT LAUDERDALE	FL 33309	
1389	3 27 G 7 A	STRADER, T A	4100 NORTH WAR MEMORIAL DRIVE	PEORIA	IL 61614	
1043	1 31 H19 G	STREHLGW, CHESTER H	1531 APPLE LANE	OTTAWA	KS 66067	
1044	2 36 H19 B	STREHLGW, CHESTER H	1531 APPLE LANE	OTTAWA	KS 66067	
468	2 16 P B	STRODEL, SHERWOOD M	FIRST PRESBYTERIAN CHURCH	320 SIXTH AVENUE PITTSBURGH	PA 15222	
467	1 11 P E	STRODEL, SHERWOOD M	FIRST PRESBYTERIAN CHURCH	320 SIXTH AVENUE PITTSBURGH	PA 15222	
469	2 19 H 8 B	STROKOSCH, CATHEVE J	805 NORTH HARVEY	CAK PARK	IL 60302	
470	1 31 H 8 G	STROKOSCH, GARY R	805 NORTH HARVEY	CAK PARK	IL 60302	
1243	1 11 G 7 E	STUCKY, KENNETH L	P O BOX 173	PANDORA	OH 45877	
1131	3 11 D 1 G	STUMP, JOE D	180 WEST MAIN STREET	DANVILLE	IN 46122	
471	1 13 B A	SUMWALT, LEROY W	1808 NORTH CTLEY ROAD	PEORIA	IL 61604	
472	2 16 B B	SUMWALT, LEROY W	1808 NORTH CTLEY ROAD	PEORIA	IL 61604	
1289	1 27 B20 A	SUNDE, DAVID A	5496 FARGO ROAD	RIVERSIDE	CA 92506	
1290	2 26 B20 B	SUNDE, DAVID A	5496 FARGO ROAD	RIVERSIDE	CA 92506	
473	3 13 B 4 G	SWANK, DOUGLAS M	2902 LEXINGTON DRIVE	HAZEL CREST	IL 60429	
1222	1 17 B 4 E	SWANSON, LAWRENCE F	1233 CENTRAL STREET	EVANSTON	IL 60201	
1223	2 16 B 4 B	SWANSON, LAWRENCE F	1233 CENTRAL STREET	EVANSTON	IL 60201	
1471	3 11 H 8 E	SWANSON, RICHARD A	505 PINE STREET	DEERFIELD	IL 60015	
169	3 99 X E	SWARD, ART	14800 SHERMAN WAY	VAN NUYS	CA 91405	
474	1 39 P 8 A	SWEATMAN, GARETH T	601 WINTERBERRY DRIVE	MONROEVILLE	PA 15146	
475	2 36 P 8 B	SWEATMAN, GARETH T	601 WINTERBERRY DRIVE	MONROEVILLE	PA 15146	
1172	1 11 P G	SWEETEN, GARY R	3377 MORRISON AVENUE	CINCINNATI	OH 45220	
1173	2 16 P B	SWEETEN, GARY R	3377 MORRISON AVENUE	CINCINNATI	OH 45220	
846	2 16 P10 B	SWETS, WILLIAM A	3100 NORTHEAST 49TH STREET	ROYAL MARINER 707 FORT LAUDERDALE	FL 33308	
845	1 11 P10 E	SWETS, WILLIAM A	3100 NORTHEAST 49TH STREET	ROYAL MARINER 707 FORT LAUDERDALE	FL 33308	

10/07/75				CONGRESS ON THE FAMILY		PAGE 37			
476	3	29	B	A	SWIHART, JUDD	6740 VESPER AVENUE #202	VAN NUYS	CA 91405	
478	1	39	F	G	SYLLING, ADRIN C	5815 BRIARTREE DRIVE	LA CANADA	CA 91011	
479	2	36	F	B	SYLLING, ADRIN C	5815 BRIARTREE DRIVE	LA CANADA	CA 91011	
480	1	27	H	3	E	SYLVESTER, MEL	125 PANIN ROAD	BURLINGTON ONTARIO CANADA	
481	2	26	H	3	B	SYLVESTER, MEL	125 PANIN ROAD	BURLINGTON ONTARIO CANADA	
977	3	13	B10	E	SYRSTAD, RAY	P O BOX 2444	RANCHO PALOS VERDES	CA 90274	
1441	3	11	P10	E	TAMMEN, WILLIAM J	728 EUCLID SOUTH	PRINCETON	IL 61356	
1335	3	11	X	E	TAMMINGA, EDWARD	1730 CRESTWOOD BLVD	LAKE WORTH	FL 33460	
1095	4	57	D	B	TARCHUK, BONNIE J	3819 VANCOUVER CRESCENT N W	CALGARY ALBERTA	CANADA T3A 0M2	
1489	3	11	A	E	TATE, BARRY JOE	816 SOMERSET PLACE	CHILLUM	MD 20783	
1360	3	54	N	1	A	TAYLOR, A	FORWARD IN FAITH	KEITH AT 25TH CLEVELAND	TN 37311
1361	1	37	G	9	J	TAYLOR, DELMAR	330 S W 4TH	OKLAHOMA CITY	OK 73125
1362	2	36	G	9	B	TAYLOR, DELMAR	330 S W 4TH	OKLAHOMA CITY	OK 73125
483	2	46	B	B	TAYLOR, GLENN C	16 SPADINA ROAD	TORONTO ONTARIO	CANADA M5R 2S8	
482	1	43	B	E	TAYLOR, GLENN C	16 SPADINA ROAD	TORONTO ONTARIO	CANADA M5R 2S8	
484	1	43	H	A	TAYLOR, KENNETH N	GRACE COLLEGE	WINONA LAKE	IN 46590	
485	2	46	H	B	TAYLOR, KENNETH N	GRACE COLLEGE	WINONA LAKE	IN 46590	
980	2	16	H	8	B	TAYLOR, STEVEN J	208 TWIN LAKE BOULEVARD	ST PAUL	MN 55110
979	1	11	H	8	E	TAYLOR, STEVEN J	208 TWIN LAKE BOULEVARD	ST PAUL	MN 55110
1525	2	16	H19	B	TAYLOR, WILLIAM R	2230 SOUTH LARAMIE AVENUE	CICERO	IL 60650	
1524	1	11	H19	E	TAYLOR, WILLIAM R	2230 SOUTH LARAMIE AVENUE	CICERO	IL 60650	
263	3	11	D	A	TEASE, DESMOND	P O BOX 347	TALLAHASSEE	FL 32302	
1045	3	11	H10	E	TERRELL, JOHN R	P O BOX 87	SUNNYSIDE	WA 98944	
486	3	11	J	E	TEUSCHER, DANIEL J	TRINITY LUTHERAN CHURCH	45160 VAN DYKE	UTICA MI 48087	
1606	3	44	X	A	THIEL, TERRY	2207 ABBY LANE N E	ATLANTA	GA 30329	
1390	3	47	B10	A	THIESSEN, JACK M	19303 FREMONT AVENUE NORTH	SEATTLE	WA 98133	
1607	4	44	P	D	THOMLEY, JULIE	37 SOUTH PRADO N E	ATLANTA	GA 30324	
1442	3	21	B	M	THORNTON, BOBBY	7847 TETON WAY	NORTH HIGHLANDS	CA 95660	
487	2	63	X	D	TIETZ, SARA P	636 ARASTRADERO	PALO ALTO	CA 94306	
1046	1	11	D	1	A	TIMMONS, GARRY W	317 SOUTH MAPLE	NORTH PLATTE	NE 69101
1391	2	16	D	1	B	TIMMONS, GARRY W	317 SOUTH MAPLE	NORTH PLATTE	NE 69101
488	1	57	H14	G	TINDER, DONALD	1014 WASHINGTON BLDG	WASHINGTON	DC 20005	
489	2	56	H14	B	TINDER, EDITH	1014 WASHINGTON BLDG	WASHINGTON	DC 20005	
1291	1	11	G	2	E	TIPTON, LEROY	4804 DANUBE DRIVE N E	ALBUQUERQUE	NM 87111
1292	2	31	G	2	B	TIPTON, LEROY	4804 DANUBE DRIVE N E	ALBUQUERQUE	NM 87111
737	3	17	G	2	E	TOEWS, RODNEY G	110 WEST BORADWAY	GLENDALE	CA 91204
491	2	16	P10	B	TONY, JAMES R	EASTMINSTER UNITED PRES CH	7202 EAST NINTH STREET	WICHITA KS 67206	
490	1	12	P10	E	TONY, JAMES R	EASTMINSTER UNITED PRES CH	7202 EAST NINTH STREET	WICHITA KS 67206	
1200	1	11	B	E	TRAVILLA, KENNETH	25165 ACACIA	SOUTHFIELD	MI 48075	

10/07/75				CONGRESS ON THE FAMILY		PAGE 38			
1201	2	16	B	B	TRAVILLA, KENNETH	25165 ACACIA	SOUTHFIELD	MI 48075	
1392	1	11	H	3	E	TRAVIS, PAUL	4194 KROLOP ROAD	CASTRO VALLEY	CA 94546
1393	2	16	H	3	B	TRAVIS, PAUL	4194 KROLOP ROAD	CASTRO VALLEY	CA 94546
1449	4	29	X	B	TRIMBLE, MARIE	2659 GREENBRIAR	WEST COVINA	CA 91792	
1144	4	44	H	D	TRIMMELL, DEBBIE	7511 WEST 11TH	WICHITA	KS 67212	
921	2	16	H	B	TROYER, JOHN T	P O BOX 391	LYNCHBURG	OH 45142	
920	1	11	H	A	TROYER, JOHN T	P O BOX 391	LYNCHBURG	OH 45142	
1559	2	16	H	B	TUCKER, STEVE	423 EAST ANGUS	INDEPENDENCE	MO 64055	
1558	1	17	H	A	TUCKER, STEVE	423 EAST ANGUS	INDEPENDENCE	MO 64055	
847	3	31	H	7	G	TUNGSETH, D CLARKE	1147 TRAILWOOD NORTH	HOPKINS	MN 55343
492	1	43	B	6	A	TUNNELL, ROSS A	7636 NORTH 46TH AVENUE	GLENDALE	AZ 85301
493	2	46	B	6	B	TUNNELL, ROSS A	7636 NORTH 46TH AVENUE	GLENDALE	AZ 85301
494	3	14	G	2	E	TURNER, J PAUL	6401 THE PASEO	KANSAS CITY	MO 64131
892	4	27	H	D	TURNQUIST, JEANETTE	P O BOX 3039	KENT	WA 98031	
496	3	27	J	4	E	VAJDA, EDVARD M	N43 W27 488 HWY JJ	PEWAUKEE	WI 53027
1608	3	44	X	A	VAN DUSEN, RICK	DAYS INN BCX 98144	ATLANTA	GA	
922	3	11	Q	3	E	VAN EARDEN, ROBERT	12765 OAKS STREET	CHINO	CA 91710
869	2	23	X	B	VAN ROOY, GORDON	13530 DELUXE	HOUSTON	TX 77047	
868	1	23	X	G	VAN ROOY, GORDON	13530 DELUXE	HOUSTON	TX 77047	
497	3	11	Q	4	E	VANDERLUGT, JOHN	7059 WEST 127TH STREET	PALOS HEIGHTS	IL 60463
1156	3	27	Q	3	E	VANDERVOET, RICHARD	208 LINCOLN MALL	MATTESON	IL 60443
498	3	12	P10	E	VANPELT, RICHARD	79 EAST MAIN STREET	BABYLON	NY 11702	
1546	3	45	L	8	G	VAYHINGER, JOHN M	1235 FAVORITE STREET	ANDERSON	IN 46013
1007	3	11	Q	3	E	VER MEER, WILMER	P O BOX 173	HOLLANDALE	MN 56045
1303	3	14	B	6	A	VEREEN JR, CARL H	2707 WEST MISSISSIPPI AVENUE	DENVER	CO 80219
1008	1	11	Q	3	E	VETTER, DARYL A	20600 MOROSS	DETROIT	MI 48224
1009	2	16	Q	3	B	VETTER, DARYL A	20600 MOROSS	DETROIT	MI 48224
1052	2	16	B	B	VISSER, RICHARD E	208 MARKET STREET	WARREN	PA 16365	
1051	1	11	B	E	VISSER, RICHARD E	208 MARKET STREET	WARREN	PA 16365	
909	1	11	D	4	A	VORE, EARL M	P O BOX 526	SOUTH VIENNA	OH 45369
910	2	16	D	4	B	VORE, EARL M	P O BOX 526	SOUTH VIENNA	OH 45369
894	2	16	Q	3	B	VUGTEVEEN, STANLEY L	15330 BIXLER	PARAMOUNT	CA 90723
893	1	11	Q	3	E	VUGTEVEEN, STANLEY L	15330 BIXLER	PARAMOUNT	CA 90723
955	3	12	H	8	E	WAGNER, C WILLIAM	708 WEST UNION STREET	FULLERTON	CA 92632
1505	2	16	H	3	B	WAHLEN, L M	8926 RUSDOON LANE	ST LOUIS	MO 63126
1504	1	11	H	3	E	WAHLEN, L M	8926 RUSDOON LANE	ST LOUIS	MO 63126
1296	1	14	X	A	WAHLGREN, DALE	STAR ROUTE	MAXWELL	NE 69151	
1297	2	16	X	B	WAHLGREN, DALE	STAR ROUTE	MAXWELL	NE 69151	
634	3	11	B	E	WAINSCOTT, HARRY LEE	509 PARKVIEW PLACE	LAKELAND	FL 33801	

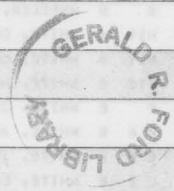



739	2	36	H	B	WAKEFIELD, JOHN	218 OAK MEADOW DRIVE	LOS GATOS		CA 95030	
738	1	39	H	G	WAKEFIELD, JOHN	218 OAK MEADOW DRIVE	LOS GATOS		CA 95030	
499	1	43	H	3	E	WALKER, CLYDE	3809 VICTORIA AVENUE	REGINA SASK	CANADA S4T 1M6	
500	2	46	H	3	B	WALKER, CLYDE	3809 VICTORIA AVENUE	REGINA SASK	CANADA S4T 1M6	
1427	3	11	P10	E	WALLACE, DAVID	P O BOX 244	BRITTON		SD 57430	
1519	3	17	G	7	A	WALZ, MARVIN H	120 EAST CALLANDER STREET	SOUTH BEND	IN 46614	
1065	3	39	H19	A	WARD, WAYLON O	324 NORTH CENTRAL EXPRESS WAY	#101	RICHARDSON	TX 75080	
501	1	14	H	8	E	WARDLE, DAVID	229 EAST IRVINGTON	SOUTH BEND	IN 46614	
502	2	16	H	8	B	WARDLE, DAVID	229 EAST IRVINGTON	SOUTH BEND	IN 46614	
1472	3	45	J	4	E	WARNECK, RICHARD H	CONCORDIA SEMINARY	801 DE MUN AVENUE	CLAYTON	
1006	2	16	H	8	B	WARREN, ROBERT N	1968 FIRST AVENUE N E	CEDAR RAPIDS	IA 52402	
1005	1	11	H	8	E	WARREN, ROBERT N	1968 FIRST AVENUE N E	CEDAR RAPIDS	IA 52402	
1394	3	11	L	8	E	WAUGH, CALVIN L	601 NORTH MAIN	ALGER	OH 45812	
707	2	36	K	B	WEAVER, A RICHARD	% THE MYERS CLINIC	PHILIPPI		WV 26416	
706	1	31	K	G	WEAVER, A RICHARD	% THE MYERS CLINIC	PHILIPPI		WV 26416	
956	3	11	B20	E	WEAVER, BILL	ROUTE 2 BOX 34A	MINERAL WELLS		TX 76067	
1528	4	29	H	B	WEAVER, MARTHA K	P O BOX 248 JAARS	WAXHAW		NC 28173	
684	2	16	Q	3	B	WEENER, SHERWIN D	1211 LOCUST	STERLING	IL 61081	
683	1	11	Q	3	E	WEENER, SHERWIN D	1211 LOCUST	STERLING	IL 61081	
1304	1	11	J	4	E	WEERTS, MILAN G	301 - 58TH STREET SOUTH	ST PETERSBURG	FL 33707	
1305	2	16	J	4	B	WEERTS, MILAN G	301 - 58TH STREET SOUTH	ST PETERSBURG	FL 33707	
170	3	12	J	E	WEIMER, BILL	2901 WESLEY CHAPEL ROAD	DECATUR		GA 30034	
1132	1	24	B20	A	WEISEMANN, PAUL	11652 STUOT AVENUE	ST LOUIS		MO 63141	
1133	2	26	B20	B	WEISEMANN, PAUL	11652 STUOT AVENUE	ST LOUIS		MO 63141	
1306	3	13	B	6	E	WEITZ, J A	2707 WEST MISSISSIPPI AVENUE	DENVER	CO 80219	
630	2	16	H	B	WENNEBERG, RICK	RURAL ROUTE 1	LOAMI		IL 62661	
629	1	11	H	A	WENNEBERG, RICK	RURAL ROUTE 1	LOAMI		IL 62661	
1134	3	11	B	G	WERNER, ROBERT E	333 NORTH FLORISSANT ROAD	FERGUSON		MO 63135	
1473	3	11	L	8	E	WERT, JAMES A	2720 HAMILTON DRIVE	ENDICOTT	NY 13760	
1609	4	44	Q	1	D	WESTERIK, BETTY	2681 BIRCHWOOD DRIVE N E	ATLANTA		GA 30305
1224	1	11	P	E	WESTFALL, TOM	FIRST UNITED PRESBYTERIAN CH	4TH AND ASH STREETS	YUMA	CO 80759	
1225	2	16	P	B	WESTFALL, TOM	FIRST UNITED PRESBYTERIAN CH	4TH AND ASH STREETS	YUMA	CO 80759	
504	1	11	H	8	E	WESTGATE, JAMES	1129 SOUTH ELMWOOD	OAK PARK	IL 60304	
505	2	16	H	8	B	WESTGATE, JAMES	1129 SOUTH ELMWOOD	OAK PARK	IL 60304	
507	3	13	B	6	E	WESTING, HAROLD J	BOX 66	WHEATON		IL 60187
810	1	11	H19	E	WESTLUND, HOWARD	WEST CHICAGO BIBLE CHURCH	OAKWOOD AND SUMMIT	WEST CHICAGO	IL 60185	
811	2	16	H19	B	WESTLUND, HOWARD	WEST CHICAGO BIBLE CHURCH	OAKWOOD AND SUMMIT	WEST CHICAGO	IL 60185	
1610	3	44	X	A	WESTMARK, PAUL	3399 BUFORD HWY #Y-23	ATLANTA		GA 30329	
1428	3	11	J	E	WESTON, ROBERT W	9745 BISSONNET	HOUSTON		TX 77036	

1337	2	16	G	1	B	WHALEN, EMMITT B	825 RIVERVIEW BLVD	ST LOUIS		MO 63147
1336	1	11	G	1	E	WHALEN, EMMITT B	825 RIVERVIEW BLVD	ST LOUIS		MO 63147
1474	1	21	J	M	WHALEY, RICHARD	31 MEADOW BROOK	DE RIDDER		LA 70634	
1475	2	26	J	B	WHALEY, RICHARD	31 MEADOW BROOK	DE RIDDER		LA 70634	
508	1	31	H19	G	WHEAT, ED	1516 CIRCLE DRIVE	SPRINGDALE		AR 72764	
509	2	36	H19	B	WHEAT, ED	1516 CIRCLE DRIVE	SPRINGDALE		AR 72764	
510	1	11	P	E	WHEATLEY, ROBERT C	12640 ROSEBURG AVENUE SOUTH	SEATTLE		WA 98168	
511	2	16	P	B	WHEATLEY, ROBERT C	12640 ROSEBURG AVENUE SOUTH	SEATTLE		WA 98168	
911	4	27	B	D	WHEELER, DORIS E	127 NORTH DEARBORN STREET	CHICAGO		IL 60602	
1169	1	11	H19	A	WHITE, CHARLES O	6158 OSWEGO DRIVE	RIVERSIDE		CA 92507	
1170	2	16	H19	B	WHITE, CHARLES O	6158 OSWEGO DRIVE	RIVERSIDE		CA 92507	
512	3	11	P10	E	WHITE, HAYDN O	475 RIVERSIDE DRIVE ROOM 1101	NEW YORK		NY 10027	
513	3	24	P	E	WHITE, JAMES L	THE NAVIGATORS	P O BOX 1659	COLORADO SPRING	CO 80901	
813	2	16	B	6	B	WHITE, JOHN K	FIRST BAPTIST CHURCH	701 SOUTH FOURTH	PEKIN	IL 61554
812	1	11	B	6	E	WHITE, JOHN K	FIRST BAPTIST CHURCH	701 SOUTH FOURTH	PEKIN	IL 61554
565	3	11	G	2	E	WHITE, LARRY W	5408 BUENA VISTA DRIVE	SHAWNEE MISSION		KS 66205
1307	3	14	H	8	A	WHITE, RONALD W	345 QUANTICO LANE	WAYZATA		MN 55391
1048	2	16	B20	B	WHITE, WILLIAM H	208 NORTH TARRANT	CROWLEY		TX 76036	
1047	1	11	B20	E	WHITE, WILLIAM H	208 NORTH TARRANT	CROWLEY		TX 76036	
514	3	11	B20	E	WHITEN JR, ELMER L	811 N W 20TH AVENUE	PORTLAND		OR 97209	
1298	1	31	X	A	WHITESIDE, ED	#1 HOLLY HILL ROAD	FAYETTEVILLE		AR 72701	
1299	2	36	X	B	WHITESIDE, ED	#1 HOLLY HILL ROAD	FAYETTEVILLE		AR 72701	
1153	3	11	H	E	WICHERT, JERRY L	5301 NEOSHO	ST LOUIS		MO 63109	
711	4	14	E	2	D	WICK, PATTY	393 NORTH LAKE	PASADENA		CA 91101
1443	1	45	B	E	WIDDER, WAYNE A	3506 INDIANA AVENUE	FORT WAYNE		IN 46807	
1444	2	46	B	B	WIDDER, WAYNE A	3506 INDIANA AVENUE	FORT WAYNE		IN 46807	
555	1	11	L	8	E	WIDICUS, PAUL W	927 WEST 10TH STREET	DALLAS		TX 75208
556	2	16	L	8	B	WIDICUS, PAUL W	927 WEST 10TH STREET	DALLAS		TX 75208
540	1	47	K	1	G	WIEBE, BERNIE	724 SOUTH MAIN STREET	FREEMAN		SD 57029
541	2	46	K	1	B	WIEBE, BERNIE	724 SOUTH MAIN STREET	FREEMAN		SD 57029
1414	2	16	H	B	WIEDUWILT, ROBERT L	P O BOX 7	ST LAWRENCE		SD 57373	
1413	1	11	H	E	WIEDUWILT, ROBERT L	P O BOX 7	ST LAWRENCE		SD 57373	
993	3	43	Q	3	A	WIESE, BENNARD R	NORTHWESTERN COLLEGE	ORANGE CITY		IA 51041
515	1	11	B	4	E	WIESER, WALTER W	101 MUNRO PLACE	REGINA SASK		CANADA S4S 3R7
516	2	16	B	4	B	WIESER, WALTER W	101 MUNRO PLACE	REGINA SASK		CANADA S4S 3R7
1096	1	11	L	8	E	WILKE, RICHARD B	285 SOUTH PERSHING	WICHITA		KS 67218
1077	2	16	L	8	B	WILKE, RICHARD B	285 SOUTH PERSHING	WICHITA		KS 67218
655	2	16	B	6	B	WILLETT, WALTER C	2950 NORTH DAMEN AVENUE	CHICAGO		IL 60618
641	1	13	B	6	A	WILLETT, WALTER C	2950 NORTH DAMEN AVENUE	CHICAGO		IL 60618

740	3	45	B 6	G	WILLIAMS, DENNIS E	P O BOX 10,CCO	DENVER	CO 80210
495	3	13	B 6	A	WILLIAMS, GARY R	16153 RUSSELL STREET	WHITTIER	CA 90603
1636	3	47	F	A	WILLIAMS, JOHN P	FRIENDS UNIVERSITY	2100 UNIVERSITY AVENUE WICHITA	KS 67213
1049	1	31	H19	G	WILLIAMSON, G G	1810 DERRON DRIVE	PONTIAC	IL 61764
1050	2	36	H19	B	WILLIAMSON, G G	1810 DERRON DRIVE	PONTIAC	IL 61764
517	1	11	D	E	WILLIS, STEPHEN J	403 WEST GLEN PARK AVENUE	GRIFFITH	IN 46319
518	2	16	D	B	WILLIS, STEPHEN J	403 WEST GLEN PARK AVENUE	GRIFFITH	IN 46319
1517	1	11	G11	A	WILLS, GORDON F	109715 EOOW	FAIRMOUNT	IN 46928
1518	2	16	G11	B	WILLS, GORDON F	109715 EOOW	FAIRMOUNT	IN 46928
1135	3	13	H 3	A	WILSON, FRED	4400 - 4TH AVENUE	REGINA SASKATCHEWAN CANADA	
1294	2	16	N	B	WILSON, HUGH E	P O BOX 73511	METAIRIE	LA 70033
1293	1	11	N	A	WILSON, HUGH E	P O BOX 73511	METAIRIE	LA 70033
372	3	11	M 1	G	WILSON, JOHN A	13431 N OUTER 40 ROAD	CHESTERFIELD	MO 63017
1611	4	44	P10	D	WILSON, MARTHA E	4122 D GLENWOOD ROAD	DECATUR	GA 30032
958	2	16	P	B	WILSON, MICK	202 NORTH CREST ROAD	CHATTANOOGA	TN 37404
957	1	13	P	A	WILSON, MICK	202 NORTH CREST ROAD	CHATTANOOGA	TN 37404
559	3	17	L 8	E	WILSON, R L	1019 CHESTNUT STREET	UNITED METHODIST BLDG DES MCINES	IA 50309
1506	3	43	D	A	WILSON, ROBERT	BOX 178 LCC	LINCOLN	IL 62656
1202	1	29	G 9	K	WINTERS, WALT	3214 NORTH NEVA	CHICAGO	IL 60634
1203	2	26	G 9	B	WINTERS, WALT	3214 NORTH NEVA	CHICAGO	IL 60634
658	3	17	B	G	WISDOM, CHARLES J	714 WEST PARKTOWN DRIVE	DEER PARK	TX 77536
519	1	43	G 2	G	WISE, F FRANKLYN	OLIVET NAZARENE COLLEGE	KANKAKEE	IL 60901
520	2	46	G 2	B	WISE, JUNE J	% OLIVET NAZARENE COLLEGE	KANKAKEE	IL 60901
1212	2	16	P	B	WITT, BILL	HIGHLAND PARK PRESBYTERIAN CH	3821 UNIVERSITY BLVD DALLAS	TX 75205
1211	1	11	P	A	WITT, BILL	HIGHLAND PARK PRESBYTERIAN CH	3821 UNIVERSITY BLVD DALLAS	TX 75205
521	3	49	J 4	G	WITTMER, ARTHUR E	315 PARK AVENUE SOUTH	ROOM 1920 NEW YORC	NY 10010
776	1	19	J	A	WOELL, STANLEY E	4449 EAST WILLOUGHBY	HOLT	MI 48842
777	2	16	J	B	WOELL, STANLEY E	4449 EAST WILLOUGHBY	HOLT	MI 48842
798	1	49	H	A	WOLF, RONALD L	14596 SOUTH CLACKAMAS RIVER DR	OREGON CITY	OR 97045
799	2	46	H	B	WOLF, RONALD L	14596 SOUTH CLACKAMAS RIVER DR	OREGON CITY	OR 97045
1057	2	16	P10	B	WOOD, DAVID	5134 ESTES	SKOKIE	IL 60076
1056	1	11	P10	E	WOOD, DAVID	5134 ESTES	SKOKIE	IL 60076
523	2	16	L	B	WOOD, ROBERT R	FIRST UNITED METHODIST CHURCH	116 N E PERRY AVENUE PEORIA	IL 61603
522	1	11	L	E	WOOD, ROBERT R	FIRST UNITED METHODIST CHURCH	116 N E PERRY AVENUE PEORIA	IL 61603
1155	2	16	F	B	WOOD, STEVEN	P O BOX 322	DAMASCUS	OH 44619
1154	1	13	F	E	WOOD, STEVEN	P O BOX 322	DAMASCUS	OH 44619
1145	3	32	H	B	WOODS, LOUISE B	5535 EAST KINKAID	WICHITA	KS 67218
625	1	11	D	E	WOOLSEY, CRAIG	2109 GETTYSBURG PLACE	BEDFORD	TX 76021
626	2	16	D	B	WOOLSEY, CRAIG	2109 GETTYSBURG PLACE	BEDFORD	TX 76021

762	3	13	D 4	A	WRAY, DAVID	425 HIGHLAND	ABILENE	TX 79604
971	2	36	H	B	WU, FRANCIS C	2 S 426 BEECHWOOD LANE	GLEN ELLYN	IL 60137
970	1	37	H	A	WU, FRANCIS C	2 S 426 BEECHWOOD LANE	GLEN ELLYN	IL 60137
1204	1	27	H 3	E	WULF, CLARENCE W	BOX C	NYACK	NY 10960
1205	2	26	H 3	E	WULF, CLARENCE W	BOX C	NYACK	NY 10960
525	2	26	D	B	WYMORE, LEONARD	3533 EPLEY ROAD	CINCINNATI	OH 45239
524	1	27	D	G	WYMORE, LEONARD	3533 EPLEY ROAD	CINCINNATI	OH 45239
675	2	66	L 8	B	YARBROUGH, WALTON	13336 HOBNAIL DRIVE	ST LOUIS	MO 63141
676	1	64	L 8	A	YARBROUGH, WALTON P	13336 HOBNAIL DRIVE	ST LOUIS	MO 63141
912	1	31	L	G	YARDY, PAUL W	1104 MITCHEM DRIVE	URBANA	IL 61801
913	2	36	L	B	YARDY, PAUL W	1104 MITCHEM DRIVE	URBANA	IL 61801
1339	2	16	G 2	B	YATES, ROY F	1011 SOUTH ROOSEVELT	ROUTE 1 BOX 32 BURLINGTON	IA 52601
1338	1	11	G 2	E	YATES, ROY F	1011 SOUTH ROOSEVELT	ROUTE 1 BOX 32 BURLINGTON	IA 52601
607	3	13	B 4	E	YEATS, DAVE	7101 NICOLLET AVENUE SOUTH	MINNEAPOLIS	MN 55423
820	1	44	H14	A	YEO, ANTHONY	2045 HALF DAY ROAD	DEERFIELD	IL 60015
821	2	31	H14	B	YEO, ANTHONY	2045 HALF DAY ROAD	DEERFIELD	IL 60015
695	1	31	H	G	YING, DAVID P W	1161 LINDENWOOD DRIVE	WINNETKA	IL 60093
696	2	36	H	B	YING, DAVID P W	1161 LINDENWOOD DRIVE	WINNETKA	IL 60093
1159	1	11	J	E	YOST, EDWARD F	8303 LIBERTY ROAD	BALTIMORE	MD 21207
945	2	16	J	B	YOST, EDWARD F	8303 LIBERTY ROAD	BALTIMORE	MD 21207
1157	1	39	L	G	YOUNG, CHARLES R	1806 JONI LEANN	URBANA	IL 61801
1158	2	36	L	B	YOUNG, CHARLES R	1806 JONI LEANN	URBANA	IL 61801
550	3	11	H	E	YOUNG, PAUL T	1261 YORK STREET #1	DENVER	CO 80206
1324	1	11	H 3	E	YOUNG, T WAYNE	95 BURNETT STREET	SOUTHAMPTON	NY 11968
1325	2	16	H 3	B	YOUNG, T WAYNE	95 BURNETT STREET	SOUTHAMPTON	NY 11968
1612	3	44	X	A	YOUNGERBERG, STEVE	701 COLUMBIA DRIVE BOX 268	DECATUR	GA 30030
526	3	13	H 3	A	ZABEL, TED	555 GAINES STREET N E	SALEM	OR 97301
527	1	11	J 4	E	ZEHNDER, RONALD	2141 5TH STREET	CUYAHOGA FALLS	OH 44221
528	2	16	J 4	B	ZEHNDER, RONALD	2141 5TH STREET	CUYAHOGA FALLS	OH 44221
959	3	99	X	A	ZIER, J MARK	GRACE BAPTIST CHURCH	24736 QUIGLEY CANYON RD NEWHALL	CA 91321
596	2	36	B15	B	ZIMBELMAN, ERNIE	1605 SOUTH EUCLID AVENUE	SIOUX FALLS	SD 57105
595	1	39	B15	G	ZIMBELMAN, ERNIE	1605 SOUTH EUCLID AVENUE	SIOUX FALLS	SD 57105
598	2	16	K	B	ZIMMERMAN, GORDON G	821 WEST LEGGETT	WAUSEON	OH 43567
597	1	11	K	G	ZIMMERMAN, GORDON G	821 WEST LEGGETT	WAUSEON	OH 43567
961	2	16	Q 3	B	ZINGER, JAMES A	A-11048 OTTCGAN	HOLLAND	MI 49423
960	1	11	Q 3	E	ZINGER, JAMES A	A-11048 OTTCGAN	HOLLAND	MI 49423
1295	4	39	J	B	ZINK, CHARLOTTE Z	2639 BEL AIRE DRIVE	ARLINGTON HEIGHTS	IL 60004





# CONTINENTAL CONGRESS ON THE FAMILY

ST. LOUIS / OCT. 12-17, 1975

# congress bulletin 3

OCTOBER 1975

## DYNAMIC SPEAKERS, "SPECIALS" HIGHLIGHT CONGRESS EVENINGS

### SPEAKERS ...

#### MONDAY EVENING

**Keynote address:**  
**J. Allan Petersen**

J. Allan Petersen, Executive Director of the Congress, is the President and Founder of Family Concern, Inc., Omaha, Nebraska. For the past 30 years, Mr. Petersen has conducted family seminars and religious gatherings throughout the world. He is the author of several books and study courses for husbands and wives, and has produced films on the subjects of marriage and the family.

#### TUESDAY EVENING 7:30 p.m.

**Howard and Jeanne Hendricks**

The Christian Home and Family have been high on the priority list for Howard Hendricks as he has ministered with such great impact to the body of Christ around the world. He is Chairman of the Department and Professor of Christian Education at the Dallas Theological Seminary and is in constant demand as a speaker for seminars and conferences. Dr. Hendricks is author of several books on family-related topics. His wife, Jeanne, has collaborated with him on several articles and books, and is closely allied with him in his ministry.

#### THURSDAY EVENING 7:00 p.m.

**Dr. Oswald Hoffmann**

The distinguished Radio Speaker of the Lutheran Hour will be speaking to Congress participants Thursday evening. Dr. Hoffmann is known around the world for his dynamic, forceful application of the truths of Scripture to the needs of contemporary man. He is deeply concerned about the Christian home and family and frequently preaches on topics directly related to them.

**Special Guest, Pat Boone**

Hollywood motion picture and television celebrity, Mr. Pat Boone, will be featured on Thursday evening along with Dr. Oswald Hoffmann. Pat will be singing and sharing how God has brought new hope, joy, and love into his marriage and family. Pat will also be Chairperson of the Day on Thursday.



Howard Hendricks

Doug Oldham

The Murk Family

The Re'Generation

Oswald Hoffmann

Pat Boone

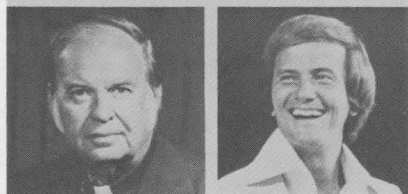
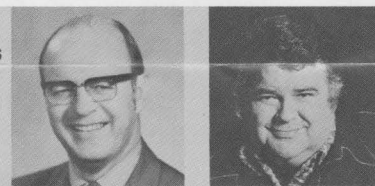

### SPECIALS ...

#### SUNDAY EVENING

**"Opening Celebration" with Doug Oldham and The Re'Generation**

Sunday evening, October 12, an "Opening Celebration"—"The Family Together" will feature Doug Oldham and Derric Johnson's The Re'Generation, in a festive evening of superb music. Doug and the Re'Generation have stirred audiences across the nation with their inspiring, entertaining selections. All Congress participants should plan to arrive, Sunday afternoon for check in and registration prior to the evening "Opening Celebration" program of music and fellowship.

#### MONDAY EVENING

**Murk Family Musicales**

The Murk Family Musicales has treated audiences around the world to a rich musical feast seasoned with color, variety, and inspiration. The Chicago Tribune has called the Murks "Chicago-land's equivalent to the famous Von Trapp singers who inspired *The Sound of Music*." More important to the Murks is to share the love and joy of a happy Christian family. Their entertaining and

inspiring repertoire features secular and sacred selections, both classical and contemporary.

#### WEDNESDAY EVENING

**Derric Johnson's The Re'Generation**

In addition to their performance at the Opening Celebration of the Congress on Sunday Evening, October 12, the Derric Johnson Re'Generation will be back on the program Wednesday Evening to premiere selections from the John T. Benson Company's forthcoming new musical, I PROMISE TO LOVE.

#### THURSDAY EVENING

**Bicentennial Cavalcade Sight and Sound Spectacular**

A special musical treat will be offered to Congress participants following the regularly scheduled Thursday evening program, in the form of a Multi-Dimensional Sight and Sound Spectacular! The Bicentennial Cavalcade, based on the John Peterson/Don Wyrzten musical, "I Love America," will feature some 35 vibrant young Americans performing in drama, chorus, and orchestra. This moving 90-minute production uses the most advanced sound and lighting systems, plus the visual magic of multimedia.

## MORNING WORSHIP AND BIBLE STUDY LED BY RAY STEDMAN OF PALO ALTO

Everyone who has had the privilege of hearing Ray Stedman knows what a treat is ahead for Congress participants in this top-of-the-day devotional series, Tuesday through Friday morning at 8:30 a.m.

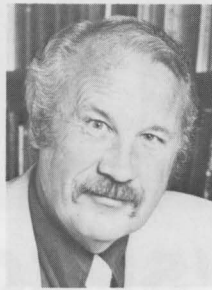

Ray Stedman is Pastor of Peninsula Bible Church in Palo Alto, California—a church which strives to practice twentieth-century Body Life, based on the Biblical principles of the early Church.

Pastor Stedman has authored a number of books including BIRTH OF THE

BODY, a study of Acts 1-12. An alumnus of Whitworth College and a graduate of Dallas Theological Seminary, he is a respected Bible expositor and speaker. His topics and texts for the morning series are:

- TUESDAY**  
"Hand-Me-Down Truth"  
Deuteronomy 6:4-9
- WEDNESDAY**  
"Caution! God At Work"  
Mark 10:10:1-12
- THURSDAY**  
"One Thing Needful"  
Luke 10:38-42
- FRIDAY**  
"When Stones Cry Out"  
Luke 17:28-40

### Presiding for the week

**MONDAY • VIRGINIA LAW SHELL** is a former missionary to the Congo, and has founded a marriage enrichment program under the auspices of the Board of Evangelism of the United Methodist Church. Mrs. Shell is a member of the Executive Committee of the Continental Congress on the Family.

**TUESDAY • DR. LOUIS EVANS** is Pastor of National Presbyterian Church in Washington, D.C. He is a member of the board of the San Francisco Theological Seminary and is co-author with his wife, Colleen Townsend Evans, of the newly-released *Gifts and Roles in Marriage*.

**WEDNESDAY • REV. ROBERT OTIS DULIN, JR.** is Associate Minister for Educational and Family Ministries at the Metropolitan Church of God in Detroit. He is also Chairman of the Committee on Ministries with Black Families of the National Council of Churches.

**THURSDAY • MR. PAT BOONE** is a celebrated recording, motion picture, and television personality. His career was launched when he won top honors on the Arthur Godfrey Talent Scout Show. He is a graduate of Columbia University and has written several books, including A NEW SONG.

**FRIDAY • DR. ADRIAN ROGERS** is Pastor of historic Bellevue Baptist Church in Memphis, one of America's largest churches. He has traveled widely as an Evangelist and Bible teacher. Dr. Rogers is presently serving as the President of the Southern Baptist Pastors' Conference—the largest grouping of evangelical pastors in the world.

### Dr. Leighton Ford to speak at Closing Session of the Congress

Dr. Leighton Ford, Associate Evangelist with the Billy Graham Evangelistic Association, and Co-Speaker on the *Hour of Decision* radio program, will be the featured speaker at the concluding session of the Continental Congress on the Family scheduled for Friday morning from 11:15 a.m. to 1:00 p.m. Dr. Ford's address will be the culmination of what has been called "the most significant family gathering of our time."

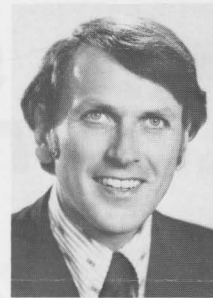

Leighton Ford

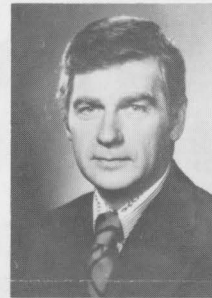

Mark Hatfield

### SENATOR MARK HATFIELD TO ADDRESS OPENING CONVOCATION OF THE CONGRESS

Senator Mark Hatfield, Honorary Chairman of the Continental Congress on the Family, will be speaking to all participants at the Opening Convocation of the Congress on Monday morning, October 13, at 9:00 a.m.

Senator Hatfield is keenly interested in the problems and opportunities confronting the families of our country, and is concerned about "the deterioration in these tumultuous times of what should be the basis of all our daily lives—the family."

### COUPLES ARE COMING!

Registrations reveal that some 73% of the Congress participants are coming as couples. Such a high percentage of couples should provide excellent opportunities for practical discussion and sharing of the down-to-earth issues and problems experienced in all families. A significant number of couples are represented on the leadership of the Congress as well, which will heighten interest for all.

## LOVE . . . YOUR FAMILY AS YOURSELF

October 12-17 / St. Louis

Sunday	Monday	Tuesday	Wednesday	Thursday	Friday
	<b>The Marriage</b>	<b>The Family</b>	<b>The Man and The Woman</b>	<b>The Single Person</b>	<b>The Church/World</b>
	9:00 a.m. <b>OPENING CONVOCATION</b> Senator Mark O. Hatfield	8:30 <b>BIBLE STUDY AND DEVOTIONAL SESSION</b> with Ray Stedman			
	10:00 Plenary Session Lloyd Oglivie	9:00 <b>PERSONAL PERSPECTIVE: TRENDS IN THE FAMILY</b>			
	10:30 <b>COFFEE BREAK AND EXHIBITS</b>	9:30 <b>PLENARY SESSIONS</b> Edith Schaeffer S. Bruce Narramore	John/Letha Scanzoni Harry N. Hollis, Jr.	Mark W. Lee Britton Wood	Ted Ward Larry Richards
	11:30 <b>INTERACTION GROUPS</b>				
	12:30 p.m. <b>LUNCH AND DISCUSSION</b>				11:15 a.m. to 1:00 p.m. Closing Session Leighton Ford
	2:00 p.m. Registration				
	2:30 <b>ACTION SEMINARS I</b>				
	3:40 <b>ACTION SEMINARS II</b>				
	4:30 <b>RECESS FOR DINNER UNTIL EVENING PROGRAM</b>				
	7:30 <b>EVENING PROGRAM</b>				
	<b>OPENING CELEBRATION: "The Family Together"</b>	J. Allan Petersen Merk Family Musicals	Howard Hendricks Jeanne Hendricks	Selections from New Family Musical, I PROMISE TO LOVE The Regeneration	Oswald Hoffmann Pat Boone Bicentennial Cavalcade

### Congress Program Profile

#### PERSONAL PERSPECTIVE: Trends in the Family; 9:00—9:30 a.m., Tuesday—Friday

Pertinent, thought-jogging perspectives on vital family topics will be presented each weekday morning of the Congress, Tuesday through Friday.

#### Tuesday

DR. C. RAY FOWLER, Executive Director of the American Association of Marriage Family Counselors, will speak about commitment in marriage. Dr. Fowler is concerned about the "now-we are, now-we-aren't" attitude which society has taken toward a commitment which needs to be regarded as permanent and unconditional.

#### Wednesday

DR. JAMES RUE, President and National Director of the National Alliance for Family Life will be detailing for Congress participants the problem of apathy toward a rapidly escalating divorce rate.



C. Ray Fowler

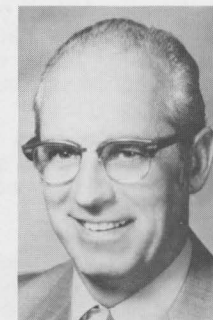

James Rue



Robert Dulin, Jr.



Bettye Lechner

#### Thursday

REV. ROBERT DULIN, JR., Chairman of the Committee on Ministries with Black Families, of the National Council of Churches, will present his perspective entitled, "Marriage and the Responsible Church." Rev. Dulin is Minister for Educational and Family Ministries at the Metropolitan Church of God in Detroit, Michigan.

#### Friday

BETTYE LECHNER, Executive Director of the Christian Family Movement, in Chicago, will present her personal perspective about the need for self-help programs in marriage. Ms. Lechner feels ways must be provided for lay couples to strengthen their marriages without having to seek the help of professional marriage counselors.

## MORE ACTION SEMINAR CLOSEUPS

### DEVELOPING FAMILY EMOTIONAL MATURITY with O. Quentin Hyder, M.D.

"There is no such unit as a 'normal' family for the reason that there is no such being as a 'normal' person," states Dr. Hyder. He stresses that family members should strive for an "ideal" relationship, with emphasis on love as the essential ingredient which maintains communication and respect.

### ALTERNATIVES TO ABORTION with Marjory Mecklenburg and Judith Fink

We have become an aborting society. If we really care about each other, every attempt will be made to educate and promote responsible parenthood and sexuality. We are bounded only by our imagination and the depth of our concern as we think of pro-life solutions to problems.

### BIBLICAL GUIDELINES FOR HANDLING FAMILY CONFLICT with Rev. George Sanchez.

Rev. Sanchez illustrates how failure to deal with conflict between family members in a healthy way leads to emotional turmoil, bitterness, and reproach.

### CHRISTIAN SEX COUNSELING with Ed Wheat, M.D.

In Genesis 2:24, God gave man a most comprehensive summary on marriage and the sexual relationship of men and women. Dr. Wheat gives detailed, clinical counsel on establishing sexual harmony for newlyweds as well as for long-time marrieds.

### ADOLESCENCE, DRUGS, AND DELINQUENTS with Dr. Basil Jackson.

Dr. Jackson describes the dangers confronting today's nuclear-age family. He suggests how the Christian family can defend itself against the attacks of sex, drugs, automation, and permissiveness.

### ABORTION with Philip Ney, M.D. (with Bajema)

Dr. Ney discusses the pros and cons of abortion from the standpoint of the many individuals involved, as well as from the legal standpoint. Factual, enlightening.

### INTEGRATING TEENS INTO FAMILY LIFE with Jay Kesler.

Jay Kesler states, "It is my firm belief, and one shared by many people who deal with youth, that most of life's values, conduct, temperament, attitudes toward authority, etc., have been established by the time children are teenagers." He directs his remarks to families of teens in the evangelical culture.

### SPIRITUAL GIFTS—VERSUS PRESCRIBED ROLES IN MARRIAGE with Dr. Louis and Colleen Evans.

This seminar expresses concern about the loss of covenant and commitment relationships; society's repression of people's creative potential; and the polarization about roles ranging from radicalism to rigidity. Four theses are set forth as basic to building a strong family.

### THE AGED FAMILY MEMBER AND THE CHURCH with Dr. David Moberg.

Prejudicial attitudes toward the elderly or one's own aging process, and categorical stereotyping or discrimination against the aged are a recently diagnosed social disease which is widely prevalent in American society. It lies at the core of all the issues related to the church and aged family members. Dealing with its symptoms, causes, and effects is one of the greatest specific tasks of the church.

### DIVORCE AND REMARRIAGE: A FRESH, BIBLICAL VIEW with Dr. Dwight Small.

Dr. Small explains that not every ethical declaration in Scripture can be generalized to cover all periods of God's dealing with man. He presents an option based on a biblical, but less conventional exegetical approach to divorce and remarriage.

### THE SINGLE WOMAN AND THE CHURCH with Rev. Joan Salmon Campbell (with McIver and LeSourd).

How the doubts, fears, and loneliness encountered by a divorced woman with children were overcome with the helpful interest of concerned individual church members.

### A BIBLICAL VIEW OF HOMOSEXUALITY with Dennis Kinlaw.

What God's Word says about the sex distinctives of men and women and the reasons for them are clearly explained. The business of the church is, as Paul suggested in II Tim. 2:25, in meekness to instruct "those that oppose themselves."

### SEX INSIDE AND OUTSIDE OF MARRIAGE with David Seamands.

Covers the general and familiar aspect of sexual activity from a Christian perspective...relating them to individuals as well as to Christian parents seeking better ways of guiding their children to the deepest understanding and highest fulfillment of their sexuality.

### FAMILY ENRICHMENT THROUGH THE LOCAL CHURCH with Julie Gorman.

How the God-designed institution of the Church should and can make an enriching impact on the God-designed institution of the Home. Also, the goals and program the Church can design to cause "enrichment" to take place.

Mrs. Marjorie Mecklenberg  
1219 W. 51st  
Minneapolis, Mn. 55419

OMAHA, NEBRASKA 68114  
POST OFFICE BOX 14249



NON-PROFIT ORGANIZATION  
U.S. POSTAGE  
**PAID**  
OMAHA, NE. 68114  
Permit No. 306

# PRAY FOR THE CONGRESS

## ASK THE LORD . . . . .

For His presence and wisdom during the entire Congress. That there will be a sense of unity and cooperation among the participants and speakers, even though there is a broad representation.

That He will enable us to identify and create some practical strategies for a more

### CONGRESS OBJECTIVES

1. Clarify the biblical principles for marriage and family life and relate these to our present spiritual and social problems.
2. Provide a forum for dealing with the hard, real issues of shifting roles, sexual mores, divorce/remarriage, which are affecting today's family and church.
3. Awaken our Christian consciences to the special family needs of minorities, singles and the aged.
4. Share with each other successful patterns of family enrichment that God is using today.
5. Produce ideas and strategies for churches to use in revolutionizing family life in their communities.
6. Generate extensive family-help resources to be made available to pastors, churches and needy families.

### congress bulletin staff

Executive editor . . . . . Norman Stolpe  
Managing editor . . . . . Roy Irving  
Design/production ROY IRVING ASSOCIATES

effective ministry to today's changing American family.

For strength and wisdom for those in special places of leadership—Senator Mark Hatfield, Dr. Gary R. Collins, and J. Allan Petersen—as well as the over 100 people making up the Congress program personnel, and the office staff.

That all financial needs of the Congress will be met, and that churches and business people who have been contacted

will respond generously. There is still a great need.

For those working on the Congress Family Covenant—that they will be able to bring into focus our position and responsibility on all issues which concern the family.

For every Congress participant—that God will protect them as they travel, and that they will experience a personal and marriage renewal.

Pass this along to a friend...

# REGISTER NOW!

Please register me for the Congress on the Family to be held at the Chase-Park Plaza Hotel in St. Louis, October 12-17, 1975.

Name \_\_\_\_\_

Mailing Address \_\_\_\_\_

Occupation \_\_\_\_\_ Telephone \_\_\_\_\_

Enclosed please find appropriate registration fee. \$75.00 registration fee is enclosed for individual participant to the Congress. \$90.00 registration fee is enclosed for husband and wife who will be participants.

To register additional participants, simply provide above information and appropriate registration fee. Please use a separate sheet for each additional registration.

Mail to: Continental Congress on the Family  
P. O. Box 14249, Omaha, NE 68114  
or call (402) 393-0142

Sunday	Monday	Tuesday	Wednesday	Thursday	Friday	
	<b>The Marriage</b>	<b>The Family</b>	<b>The Man and The Woman</b>	<b>The Single Person</b>	<b>The Church/World</b>	
  2:00 p.m. Registration	9:00 a.m. <b>OPENING CONVOCATION</b> Senator Mark O. Hatfield	8:30 <b>BIBLE STUDY AND DEVOTIONAL SESSION</b> with Ray Stedman				
		9:00 <b>PERSONAL PERSPECTIVE: TRENDS IN THE FAMILY</b>				
	10:00 Plenary Session Lloyd Ogilvie	9:30 <b>PLENARY SESSIONS</b> Edith Schaeffer S. Bruce Narramore		John/Letha Scanzoni Harry N. Hollis, Jr.	Mark W. Lee Britton Wood	Ted Ward Larry Richards
	10:30 <b>COFFEE BREAK AND EXHIBITS</b>					
	11:30 <b>INTERACTION GROUPS</b>				11:30 a.m. Closing Session Leighton Ford	
	12:30 p.m. <b>LUNCH AND DISCUSSION</b>					
	2:30 <b>ACTION SEMINARS I</b>					
	3:40 <b>ACTION SEMINARS II</b>					
	4:30 <b>RECESS FOR DINNER UNTIL EVENING PROGRAM</b>					
7:30 <b>EVENING PROGRAM</b>	J. Allan Petersen	Howard Hendricks Jeanne Hendricks	Selections from New Family Musical, I PROMISE TO LOVE  The Regeneration with Ron Huff  Film: THE FIRST DAYS OF LIFE	Oswald Hoffmann Pat Boone  Musical: I LOVE AMERICA		



On October 12 the most unique family-strengthening event of our age, the CONTINENTAL CONGRESS ON THE FAMILY, will convene in your city. Over 65 of the best known marriage and family authorities will be outlining concrete strategies for dealing with some of today's most pressing issues: marriage, divorce, family-church relationships, teens, counseling, sexuality, singles, abortion, exceptional family members, and the future of the Christian home. Because of the tremendous value of this meeting we are making special arrangements for Saint Louis area residents like yourself to attend on a daily basis, based on the following schedule.

SUNDAY, October 12 — Doug Oldham and the Re'generation will open the pre-Congress activities at 7:30 p.m. with a concert at the Chase-Park Plaza. Admission is \$3 per person.

MONDAY-FRIDAY, October 13-17 —

	Day	Evening	All Day
Singles	\$10	\$3	\$13
Couples	\$15	\$5	\$20

Come to the Congress office, located in the Lido Room, where you will be given proper identification and all relevant Congress materials. If you would like to make reservations, call our Congress-St. Louis office at 314/878-7840 and leave your name, the number of people attending, and the days and evenings you to come. This special invitation is available only to residents of the Saint Louis area like yourself; we hope you will be able to join us for a portion of this historic meeting.

CONTINENTAL CONGRESS ON THE FAMILY  
Box 45 • Chesterfield, Mo. 63017 • 314/878-7840

# Action Seminars

**MONDAY, OCTOBER 13**

**TUESDAY, OCTOBER 14**

**WEDNESDAY, OCTOBER 15**

**THURSDAY, OCTOBER 16**

**Session I 2:30-3:20 P.M.**

ALTERNATE TIMES	
A—A NEW LOOK AT CHRISTIAN HUSBANDS Rev. Larry Christenson (Monday II)	
B—DIVORCE & REMARRIAGE: A FRESH BIBLICAL VIEW Dr. Dwight Small (Tuesday I)	
C—SPIRITUAL GIFTS vs. PRESCRIBED ROLES IN MARRIAGE Dr. Louis & Colleen Evans (Tuesday I)	
D—MARRIAGE ENRICHMENT THROUGH THE CHURCH Dr. Norman Wright (Tuesday II)	
E—TRAINING CHRISTIAN COUPLES FOR MARRIAGE COUNSELING Dr. Norman Wakefield (Tuesday I)	
F—INTEGRATING TEENS INTO FAMILY LIFE Mr. Jay Kesler (Tuesday I)	
G—FAMILY ENRICHMENT THROUGH THE LOCAL CHURCH Miss Julie Gorman (Once only!)	
H—THE PRACTICAL PROCESS OF PREMARITAL COUNSELING Dr. Howard Hendricks (Tuesday I)	
I—THE CHURCH, THE RETARDED, AND TODAY'S INSTITUTIONS Miss Rina Florence (Monday II)	
J—FAMILY FINANCIAL COUNSELING Dr. Waldo Werning (Tuesday I)	
K—DEVELOPING CREATIVE HOME TEACHING Rev. Wayne Rickerson (Wednesday I)	

ALTERNATE TIMES	
A—SELF-IMAGE AND FAMILY SUCCESS Dr. James Dobson (Tuesday II)	
B—DIVORCE & REMARRIAGE: A FRESH BIBLICAL VIEW Dr. Dwight Small (Monday I)	
C—THE AGED FAMILY MEMBER AND THE CHURCH Dr. David Moberg (Tuesday II)	
D—INTEGRATING TEENS INTO THE LOCAL CHURCH Rev. Denny Rydberg (Wednesday I)	
E—BIBLICAL GUIDELINES FOR HANDLING FAMILY CONFLICT Rev. George Sanchez (Thursday I)	
F—A THEOLOGY OF MARRIAGE AND THE FAMILY Rev. Coleman Kerry (Wednesday I)	
G—TRAINING CHRISTIAN COUPLES FOR MARRIAGE COUNSELING Dr. Norman Wakefield (Monday I)	
H—SPIRITUAL GIFTS vs. PRESCRIBED ROLES IN MARRIAGE Dr. Louis & Colleen Evans (Monday I)	
I—INTEGRATING TEENS INTO FAMILY LIFE Mr. Jay Kesler (Monday I)	
J—FAMILY FINANCIAL COUNSELING Dr. Waldo Werning (Monday I)	
K—THE ONE-PARENT FAMILY Dr. Robert Pinder (Wednesday I)	
L—THE PRACTICAL PROCESS OF PREMARITAL COUNSELING Dr. Howard Hendricks (Monday I)	

ALTERNATE TIMES	
A—MASCULINITY TODAY Dr. Gary Collins (Thursday I)	
B—DEVELOPING AN ADULT SINGLE LIFESTYLE Ms. Nancy Hardesty (Thursday I)	
C—ABORTION Rev. Clifford Bajema (Thursday I)	
D—THE SINGLE WOMAN AND THE CHURCH Rev. Joan Salmon Campbell (Thursday I)	
E—CHRISTIAN HIGHER EDUCATION AND THE CHURCH Dr. David McKenna (Thursday I)	
F—COLLEGIATE SINGLES AND THE CHURCH Mr. Richard Berry (Thursday I)	
G—A BIBLICAL VIEW OF HOMOSEXUALITY Dr. Dennis Kinlaw (Thursday I)	
H—ALTERNATE STYLES OF MARRIAGE Dr. John Scanzoni (Once Only!)	
I—THE ONE-PARENT FAMILY Dr. Robert Pinder (Tuesday I)	
J—INTEGRATING TEENS INTO THE LOCAL CHURCH Rev. Denny Rydberg (Tuesday I)	
K—DEVELOPING CREATIVE HOME TEACHING Rev. Wayne Rickerson (Monday I)	
L—A THEOLOGY OF MARRIAGE AND THE FAMILY Rev. Coleman Kerry (Tuesday I)	
M—MINISTERING TO THE FAMILY OF THE ALCOHOLIC Rev. Jerry Dunn (Tuesday II)	
N—ALTERNATIVES TO ABORTION Mrs. Marjorie Mecklenbers (Wednesday II)	
	Mrs. Judy Fink (Wednesday II)

ALTERNATE TIMES	
A—MASCULINITY TODAY Dr. Gary Collins (Wednesday I)	
B—DEVELOPING AN ADULT SINGLE LIFESTYLE Ms. Nancy Hardesty (Wednesday I)	
C—ABORTION Rev. Clifford Bajema (Wednesday I)	
D—THE SINGLE WOMAN AND THE CHURCH Rev. Joan Salmon Campbell (Wednesday I)	
E—CHRISTIAN HIGHER EDUCATION AND THE CHURCH Dr. David McKenna (Wednesday I)	
F—COLLEGIATE SINGLES AND THE CHURCH Mr. Richard Berry (Wednesday I)	
G—A BIBLICAL VIEW OF HOMOSEXUALITY Dr. Dennis Kinlaw (Wednesday I)	
H—DEVELOPING A CHURCH FAMILY LEARNING CENTER Rev. Morris Sheats (Thursday II)	
I—DEVELOPING FAMILY EMOTIONAL MATURITY Dr. Quentin Hyder (Once Only!)	
J—VERBAL AND NON-VERBAL COMMUNICATION IN THE HOME Dr. Mark Lee (Once Only!)	
K—BIBLICAL GUIDELINES FOR HANDLING FAMILY CONFLICT Rev. George Sanchez (Tuesday I)	
L—THE SCHOOL, THE FAMILY, AND THE URBAN COMMUNITY Ms. Marjorie Branch (Thursday II)	
M—LEISURE, VACATIONS, AND THE FAMILY Rev. Bill Gwinn (Thursday II)	

**Session II 3:40-4:30 P.M.**

A—A NEW LOOK AT CHRISTIAN WIVES Mrs. Gladys Hunt (Tuesday II)	
B—A NEW LOOK AT CHRISTIAN HUSBANDS Rev. Larry Christenson (Monday I)	
C—DIVORCE & REMARRIAGE: A FRESH PRACTICAL VIEW Dr. Lars Granberg (Tuesday II)	
D—PREMARITAL COUNSELING: ITS IMPORTANCE AND EFFECTIVE USE Dr. Anthony Florio (Tuesday II)	
E—MODELS OF MARRIAGE COUNSELING Dr. Donald Tweedie (Tuesday II)	
F—HOW THE CHURCH SPLITS THE FAMILY Rev. Lane Adams (Tuesday II)	
G—ADOLESCENTS, DRUGS, AND DELINQUENTS Dr. Basil Jackson (Tuesday II)	
H—ESTABLISHING A DAY CARE CENTER IN THE LOCAL CHURCH Rev. Arnold Berntsen (Wednesday II)	
I—COMMUNITY INFLUENCES ON THE FAMILY Dr. Wildering Edwards (Tuesday II)	
J—THE MENTALLY AND PHYSICALLY ILL FAMILY MEMBER Dr. Markham Berry (Tuesday II)	
K—THE CHURCH, THE RETARDED, AND TODAY'S INSTITUTIONS Miss Rina Florence (Monday I)	

A—A NEW LOOK AT CHRISTIAN WIVES Mrs. Gladys Hunt (Monday II)	
B—PREMARITAL COUNSELING: ITS IMPORTANCE AND EFFECTIVE USE Dr. Anthony Florio (Monday II)	
C—MODELS OF MARRIAGE COUNSELING Dr. Donald Tweedie (Monday II)	
D—THE MENTALLY AND PHYSICALLY ILL FAMILY MEMBER Dr. Markham Berry (Monday II)	
E—ADOLESCENTS, DRUGS, AND DELINQUENTS Dr. Basil Jackson (Monday II)	
F—COMMUNITY INFLUENCES ON THE FAMILY Dr. Wildering Edwards (Monday II)	
G—DIVORCE & REMARRIAGE: A FRESH PRACTICAL VIEW Dr. Lars Granberg (Monday II)	
H—HOW THE CHURCH SPLITS THE FAMILY Rev. Lane Adams (Monday II)	
I—THE AGED FAMILY MEMBER AND THE CHURCH Mr. Victor Glavach (Monday II)	
J—ESTABLISHING A DAY CARE CENTER IN THE LOCAL CHURCH Rev. Arnold Berntsen (Monday II)	
K—SELF-IMAGE AND FAMILY SUCCESS Dr. James Dobson (Tuesday I)	
L—MINISTERING TO THE FAMILY OF THE ALCOHOLIC Rev. Jerry Dunn (Wednesday I)	

A—FEMININITY TODAY Dr. Mary Van Leeuwen (Thursday II)	
B—SEX INSIDE AND OUTSIDE OF MARRIAGE Dr. David Seamands (Thursday II)	
C—CHRISTIAN SEX COUNSELING Ed Wheat, M.D. (Thursday II)	
D—THE CHURCH AND THE HOMOSEXUAL Mr. Guy Charles (Thursday II)	
E—PROFESSIONAL FAMILY COUNSELING AND THE CHURCH Dr. Paul Walker (Thursday II)	
F—STRENGTHENING THE PASTORS FAMILY COUNSELING SKILLS Dr. & Mrs. John Drakeford (Thursday II)	
G—FAMILY CLUSTER EDUCATION Rev. Del & Trudy Vander Haar (Thursday II)	
H—COUNSELING MILITARY FAMILIES Rev. C.P. & Alma Tarkington (Thursday II)	
I—SEX EDUCATION IN THE HOME Mrs. Letha Scanzoni (Once Only!)	
J—ESTABLISHING A DAY CARE CENTER IN THE LOCAL CHURCH Rev. Arnold Berntsen (Monday II)	
K—FRIENDSHIP EVANGELISM Rev. Matt Prince (Thursday II)	
L—RAPID TREATMENT FOR A TROUBLED MARRIAGE Rev. Andre Bustanoby (Thursday II)	
M—ALTERNATIVES TO ABORTION Mrs. Marjorie Mecklenbers (Wednesday I)	
	Mrs. Judy Fink (Wednesday I)

A—FEMININITY TODAY Dr. Mary Van Leeuwen (Wednesday II)	
B—SEX INSIDE AND OUTSIDE OF MARRIAGE Dr. David Seamands (Wednesday II)	
C—CHRISTIAN SEX COUNSELING Ed Wheat, M.D. (Wednesday II)	
D—THE CHURCH AND THE HOMOSEXUAL Mr. Guy Charles (Wednesday II)	
E—PROFESSIONAL FAMILY COUNSELING AND THE CHURCH Dr. Paul Walker (Wednesday II)	
F—STRENGTHENING THE PASTORS FAMILY COUNSELING SKILLS Dr. & Mrs. John Drakeford (Wednesday II)	
G—FAMILY CLUSTER EDUCATION Rev. Del & Trudy Vander Haar (Wednesday II)	
H—COUNSELING MILITARY FAMILIES Rev. C.P. & Alma Tarkington (Wednesday II)	
I—DEVELOPING A CHURCH FAMILY LEARNING CENTER Rev. Morris Sheats (Thursday I)	
J—THE SCHOOL, THE FAMILY, AND THE URBAN COMMUNITY Ms. Marjorie Branch (Thursday I)	
K—LEISURE, VACATIONS, AND THE FAMILY Rev. Bill Gwinn (Thursday I)	
L—RAPID TREATMENT FOR A TROUBLED MARRIAGE Rev. Andre Bustanoby (Wednesday II)	
M—FRIENDSHIP EVANGELISM Rev. Matt Prince (Wednesday II)	

August 25, 1975

John L. Peterson  
1717 N. Mohawk St.  
Chicago, Illinois 60614

Dear Mr. Peterson,

Enclosed are materials about Mrs. Mecklenburg for your use in preparing the Continental Congress on the Family.

If we may help you in any other way, please let us know.

Sincerely,

Joseph A. Lampe

JAL:dd  
Enclosures





September 3, 1975

The Honorable Mark O. Hatfield  
United States Senate  
Washington, D.C.



Dear Senator Hatfield,

It is with pleasure that we inform you that the topic of development of alternatives to abortion will be presented at an Action Seminar at the Continental Congress on the Family on October 14, 1975.

Mr. Lon Fendel was informed of ACCL's concern that abortion alternatives had not been initially included in the program, and he was helpful in assisting us to secure the time slot. The Congress personnel were most gracious in their response to our request. Marjory Mecklenburg and I will be the seminar discussion leaders.

ACCL will also have an attractive information booth at the Congress.

At this important gathering of Christians, it is particularly appropriate that the ideas that you have developed and publicly regarding the prevention of abortion will be presented by people to whom you have been an inspiration. Please accept our heartfelt thanks for your interest in the problems of distressed pregnant women, their babies, and their families.

Sincerely,

Judith Fink  
Vice President, ACCL Inc.

JF/n

cc: Marjory Mecklenburg

C  
O  
P  
Y

### SEMINAR PAPER BOUNDARY CONDITIONS

1. Length: 10-15 typed double-spaced pages.
2. Style: Middle ground between popular and scholarly.
3. Depth: We are looking for creative, incisive, assertive and prophetic thinking dealing with the specific topic you have been assigned. We do not want to skirt issues nor avoid criticism, but neither do we want to create controversy for its own sake.

It must be a concerned word to the whole Church, neither provincial, nor sectarian, focusing on the problems and our need, opportunities and responsibilities. Bold, spiritual, practical strategies should be suggested.

I would encourage you to boldly speak to the issue as you see it, using all of the resources available to you including Scripture, and your personal and professional expertise.

4. Deadlines: We will need your manuscripted paper as soon as possible, [REDACTED]. If there is any question about meeting this time objective, please let me know as soon as possible.
5. Copyrights: In accepting this assignment, you agree to transfer all publication rights, both written and recorded, of the material that will be presented to FAMILY '76, Inc., the sponsoring organization of the CONTINENTAL CONGRESS ON THE FAMILY. It is understood that the material that you present will be original with you and will not be subject to existing copyrights or otherwise encumbered. It is understood that FAMILY '76, Inc. has the right to edit the material for publication.
6. Compensations: In return for the above, you will be compensated \$100.00 plus all [REDACTED] accommodations and expenses for the five days of the Congress.

If this is agreeable, please sign the attached copy of this form, and return as soon as possible for our files.

Accepted:

Marjory Mecklenburg

My paper will be ready by: Sept. 12, 1975





AMERICAN CITIZENS CONCERNED FOR LIFE, INC.

**OFFICERS and DIRECTORS**

MARJORY MECKLENBURG  
President  
JUDITH FINK  
Vice President  
REV. WILLIAM C. HUNT, S.T.D.  
Secretary  
JOSEPH A. LAMPE  
Treasurer  
DENNIS A. COOK

**ADVISORY BOARD**

THE HONORABLE JOHN BREAU  
Congressman, Louisiana

HAROLD O. J. BROWN, PH.D.  
Editor  
THE HUMAN LIFE REVIEW

MATTHEW J. BULFIN, M.D.  
President, American Association of  
Pro-life Obstetricians & Gynecologists

SIDNEY CORNELIA CALLAHAN  
Author, Hastings-on-Hudson, New York

CHARLES CARROLL, Priest  
Episcopal Diocese of California  
Fellow - Ecumenical Institute  
Collegeville, Minnesota

ERMA CLARDY CRAVEN  
Social Worker, Lecturer  
Human Rights Leader, Minneapolis

REV. W. DEAN CROUSE  
Atlantic-Northeast Branch Moderator  
Church of the Brethren

CALVIN J. EICHHORST, PH.D.  
Pastor and Ecumenical Leader  
American Lutheran Church

JEAN GARTON  
Author, Lecturer and Lay Leader  
Lutheran Church - Missouri Synod

HYMIE GORDON, M.D.  
Professor and Chairman, Department of  
Medical Genetics, Mayo Clinic

THE HONORABLE MARK O. HATFIELD  
United States Senator, Oregon

ROBERT R. HOLBROOK  
President, Baptists for Life  
Pastor, Hallettsville, Texas

C. EVERETT KOOP, M.D.  
Surgeon-in-Chief  
Children's Hospital of Philadelphia

DAVID KUCHARSKY  
Managing Editor  
CHRISTIANITY TODAY

DAVID W. LOUISELL, J.D.  
Professor of Law  
University of California, Berkeley

FRED MECKLENBURG, M.D.  
Clinical Assistant Professor of OB-GYN  
University of Minnesota

GEORGE H. MUEDEKING, PH.D., D.D.  
Editor, LUTHERAN STANDARD

RICHARD JOHN NEUHAUS  
Pastor, Lutheran Church -  
Missouri Synod  
Senior Editor, WORLDVIEW

JOHN T. NOONAN, LL.B., PH.D.  
Professor of Law  
University of California, Berkeley

DAVID NOVAK, PH.D.  
Author and Rabbi  
Beth Tithon Congregation, Baltimore

THE HONORABLE JAMES L. OBERSTAR  
Congressman, Minnesota

GRACE OLIVAREZ, J.D.  
Institute of Social Research and  
Development  
University of New Mexico

ALBERT C. OUTLER, PH.D.  
Research Professor of Theology  
Southern Methodist University

JACOB A. O. PREUS, PH.D.  
President, Lutheran Church -  
Missouri Synod

THE HONORABLE ALBERT H. QUIE  
Congressman, Minnesota

PAUL RAMSEY, PH.D.  
Professor of Religion  
Princeton University

VICTOR G. ROSENBLUM, LL.B., PH.D.  
Professor of Law  
Northwestern University

SEYMOUR SIEGEL, D.H.L.  
Jewish Theological Seminary  
of America

NICK THIMMESCH  
Journalist, Washington, D.C.

GEORGE H. WILLIAMS, PH.D.  
Professor of Divinity  
Harvard University

(still in process of formation)

*Administrative Services*

4803 Nicollet Avenue Minneapolis, Minn. 55409 Phone: 612/825-9015

*Legislative Affairs*

1629 K Street, N.W. Washington, D.C. 20006 Phone: 202/785-8448

October 3, 1975

Continental Congress on the Family  
P.O. Box 14249  
Omaha, NE 68114

Dear Friends:

I am looking forward to participating in the Continental Congress on the Family as a workshop participant on Developing Alternatives to Abortion.

I will plan to be at the Congress Tuesday, October 14 through Friday morning, October 17. If you will make hotel accommodations for me I would appreciate it very much.

Sincerely,

Marjory Mecklenburg  
1219 West 51st Street  
Minneapolis, MN 55419  
612-827-4973

RSVP



# WE ARE PLANNING TO AFFECT YOUR FAMILY!

**CONTINENTAL CONGRESS ON THE FAMILY**  
**October 13-17, 1975 St. Louis, Missouri!**

From every part of the continent, specialists in marriage counseling, family education and spiritual leadership, are joining hands to discover the best ways to share God's family concern with our generation.

## Shouldn't Your Pastor Attend?

This historic congress will:

- clarify our Biblical mission to the family
- face squarely the crucial issues—shifting roles, changing family models, sexuality, divorce—remarriage, singleness
- produce actionable ideas and strategy for local churches
- generate extensive family-need resources



### Christian leaders participating



**Dr. John Scanzoni**  
 Professor of Sociology  
 Indiana University, and  
 Letha Scanzoni  
 author, seminar speaker



**Dr. Howard Hendricks**  
 Chairman, Department of  
 Christian Education,  
 Dallas Seminary and  
 Jeanne Hendricks,  
 author, seminar speaker



**Dr. Oswald Hoffmann**  
 Radio Speaker for  
 "The Lutheran Hour"

**Hon. Mark O. Hatfield**  
 Honorary Chairman

**Dr. Leighton Ford**  
 Associate Evangelist  
 Billy Graham  
 Evangelistic Assn.

**Dr. Gary Collins**  
 Rev. Lane Adams  
 Rev. Larry Christenson  
 Dr. James Dobson



**Dr. Bruce Narramore**  
 Academic Dean,  
 Rosemead Graduate  
 School of Psychology

**Edith Schaeffer**  
 Author, L'Abri  
 Fellowship  
 Switzerland

**J. Allan Peterson**  
 Founder and Director,  
 Family Concern, Inc.  
 and Executive Director  
 of the Congress

**Dr. Lloyd Ogilvie**  
 Author, Pastor of the  
 First Presbyterian  
 Church of Hollywood.

**Dr. John Drakeford**  
 Dr. Louis Evans Jr.  
 Colleen Evans  
 Dr. Anthony Florio  
 Dr. Lars Granberg  
 Nancy Hardesty  
 Dr. Harry Hollis Jr.  
 Gladys Hunt  
 Dr. Jay Kesler  
 Dr. Mark W. Lee  
 Dr. David O. Moberg  
 Rev. Robert Mumford  
 Dr. Larry Richards  
 Dr. David Seamands  
 Dr. Dwight Small  
 Dr. Ray Stedman  
 Dr. Donald Tweedie  
 Dr. Ted Ward  
 Rev. Britton Wood  
 H. Norman Wright

### If you're a Pastor, you should be there!

This could be the best investment  
 your church could make  
 for its families for years to come.

write or call for full information

**CONTINENTAL  
 CONGRESS ON  
 THE FAMILY**  
 POST OFFICE BOX 14249  
 OMAHA, NEBRASKA 68114  
 (402) 393-0142

# CONVENTION 76

Christian Association For — Western Association of Christians  
Psychological Studies For Psychological Studies

Francisco Torres Conference Center  
Santa Barbara, Cal.  
June 25-29

September 1, 1975

Dear Christian Colleague:

We want to inform you of a major professional convention being planned for next June by the two major associations for evangelical Christians in the behavioral sciences and counseling professions. Convention 76 promises to be a valuable professional and personal experience for the expected 800 attendees.

We encourage you to make this your 1976 Convention priority! Please consider presenting a paper, symposium, demonstration or workshop. We want empirical, theoretical and applied presentations relating Christian perspectives to the behavioral sciences and vice versa. Some areas of focus might be ethics and human engineering, moral development, minority groups and Christian psychology, the church community, theoretical integration of Christianity and psychology, and therapeutic techniques, among others. We encourage student attendance; students may present accepted papers if they are sponsored by a regular member of CAPS or WACPS.

Charter flights at greatly reduced prices are being arranged from five cities. Room and board (unlimited seconds) will cost only \$16.50 per day per person. We're planning helpful exhibits, a "Meet the Authors" night with prominent Christian psychologist/counselors, fascinating tours of Santa Barbara county, a varied and stimulating program, opportunity to renew and build friendships, and occasion for spiritual renewal.

The Francisco Torres is located about one-half mile from the public beach on the Pacific, one-half mile from shopping areas, across the street from a nine-hole golf course, with beautiful views of the mountains and sea. There are camping facilities at 4 nearby state and county parks. Public transportation to and from nearby University of California and historic downtown Santa Barbara is available every 20 minutes.

We hope you'll bring your spouse (and even your family)! There will be attractive auxiliary programs, and the Convention Committee encourages you to Celebrate the Bicentennial with a family vacation!

If you would like additional posters or call for programs to distribute, please write. Please spread the word and encourage others to attend. Thanks!

Cordially,

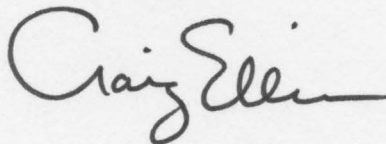

**Convention Managers**

Craig W. Ellison, Ph.D.  
Richard Oldenburg, Ph.D.

**Charter Flights**

Miriam F. Smith, M.D.

**Community**

Joseph Venema, Ph.D.

**Evaluation**

Dean Kliewer, Ph.D.

**Exhibits/Films**

Eric E. Anderson, M.A.

**Local Arrangements**

Jeff Kelety, B.A.

**Program Review**

H. Newton Malony, Ph.D.

**Registrar**

Jeff Parziale, Ph.D. Cand.

**Spiritual Life**

Dwight H. Small, M. Div.



# 'Haste' at Concordia troubles Preus

Concordia College's board of control acted too hastily in accepting the resignation of college President Harvey Stegemoeller, the president of the Lutheran Church-Missouri Synod told students at the St. Paul school this week.

At the same time, Dr. J. A. O. Preus told the students Stegemoeller should not have resigned, but should have stayed and fought out the issues with the board, now dominated by Preus' conservative supporters.

Stegemoeller, identified with synod moderates, told students at the same meeting that he resigned because he doubted that he and the new board of control could have made it together to the end of the school year in June.

"I DID not resign as a threat," he said. "My resignation was to try to preserve the peace of Concordia."

Religion  the minneapolis star  
8A sat., oct. 25, 1975

Preus said he doubted that the Concordia board could have succeeded in firing Stegemoeller.

He told Stegemoeller:

"I'm very grateful, Harvey. You have done a wonderful job as president of this school.

"You have conducted yourself in a responsible way and I'm only sorry for the difficulties that have befallen you."

**STEGEMOLLER** resigned when the Concordia board ordered him to implement resolutions adopted by synod's convention in July in Anaheim, Calif., that were aimed at synod moderates. He is

now executive director of the Minnesota Private College Council.

Preus, who has headquarters in St. Louis, came to St. Paul to answer questions from both the Concordia students and faculty, meeting separately, regarding the issues raised by Stegemoeller's resignation.

In his hour-long appearance before the students, who stood and applauded when he had finished, Preus emphasized that he has no authority over boards of control of synod's colleges and seminaries.

Regional accrediting agencies insist that boards of control must have final jurisdiction over the schools they accredit, he said.

"WHILE I can admonish and rebuke, I do not have authority to say: 'This action must be reversed.'"



Preus



Stegemoeller

In an answer to another question, Preus said he did not want to see a split in the Missouri Synod and indicated he did not foresee one.

However, he warned that if the synod's doctrinal controversy continues the synod may find itself increasingly strapped financially as disenchanted members withhold their support.

"Certain auxiliary organizations (which he did not identify) are prospering mightily while the synodical dollar is shrinking," he said.

Preus said the organization "strongest for splitting" is made up mostly of synod clergy.

"PASTORS," he observed, "often have been much more radicalized than their congregations."

Preus conceded there would be a split in the synod if he and other officials "came down like gangbusters on certain institutions and people."

He said he wanted to avoid "bringing lay people to an uproar."

In response to another question, Preus discussed the status of Seminex, the breakaway seminary formed by faculty and students after Dr. John Tietjen was suspended as president of Concordia Seminary, St. Louis.

He said the Missouri Synod cannot recognize Seminex as a synod institution unless it comes under the supervision of a synod-elected board of control.

**TEACHERS** at Seminex, he said, can clear themselves of a doctrinal cloud hanging over them if they meet with and satisfy a new committee he has appointed, Preus said.

Preus deplored the "trial by journalism" he said now exists in the Missouri Synod, and he criticized two publications, the moderate "Missouri in Perspective" and the conservative "Christian News," as irresponsible.

He said the key doctrinal issue before the synod is whether God inspired the Bible as free from error. He said the synod also needs to give further study to the role and function of the binding nature of resolutions adopted by synod conventions.

Preus said the Missouri Synod remains in altar and pulpit fellowship with the American Lutheran Church, but he said the ALC had strained that fellowship by ordaining women as pastors and by injecting itself into internal problems of the Missouri Synod.

## Willmar Thorkelson



### 'EASY' ABORTION IS CONDEMNED

"Free and easy" abortion was condemned in a statement issued on the last day of the Continental Congress on the Family, conducted in St. Louis, Mo., under largely evangelical auspices.

The affirmation on the family also described homosexuality as "unbiblical and sinful" and called divorce "contrary to God's intention."

The statement was drafted by a six-member committee headed by Dr. Gary Collins, professor at Trinity Evangelical Divinity School, Deerfield, Ill., and the congress program director.

A spokesman said the statement was "merely a consensus of our efforts and hopes" and not the final word on an evangelical approach to family issues.

An early draft of the statement said "divorce is sinful," but the final version omitted that direct statement, instead calling divorce "contrary to God's intention for marriage" and a "profound human tragedy."

Remarriage of divorced persons, the statement said, is "inconsistent with the plan of God... but in the opinion of some believers" it "may be permitted because of divine grace and as a specific manifestation of the forgiveness and new beginnings offered mankind by the Christian gospel."

The affirmation lamented "the breakdown in family closeness and order" and urged "mothers and especially fathers to resume their God-ordained roles as leaders in the home."

It expressed deep concern about the "harmful effects" of television, films, and the printed news media, and the "lack of discipline and poor adult example" in homes and schools.

\*\*\*

**BOB MUMFORD**, a prominent leader in the charismatic movement, has been dropped from the team of the Second World Conference on the Holy Spirit in Jerusalem because of his role in the controversy over "shepherding"

**First Christian Church** (DISCIPLES OF CHRIST)  
SOUTH  
G. Parkhurst, Jr., Associate  
Edmund See

"HERMAMO PABLO"  
**PAUL FINKENBINDER**  
Tells a thrilling  
...ismatic



MO PABLO"

## KENBINDER



Missouri in Perspective and conservative "Christian News," as irresponsible.

He said the key doctrinal issue before the synod is whether God inspired the Bible as free from error. He said the synod also needs to give further study to the role and function of the binding nature of resolutions adopted by synod conventions.

Preus said the Missouri Synod remains in altar and pulpit fellowship with the American Lutheran Church, but he said the ALC had strained that fellowship by ordaining women as pastors and by injecting itself into internal problems of the Missouri Synod.

Deerfield, Ill., and the congress program director.

A spokesman said the statement was "merely a consensus of our efforts and hopes" and not the final word on an evangelical approach to family issues.

An early draft of the statement said "divorce is sinful," but the final version omitted that direct statement, instead calling divorce "contrary to God's intention for marriage" and a "profound human tragedy."

Remarriage of divorced persons, the statement said, is "inconsistent with the plan of God... but in the opinion of some believers" it "may be permitted because of divine grace and as a specific manifestation of the forgiveness and new beginnings offered mankind by the Christian gospel."

The affirmation lamented "the breakdown in family closeness and order" and urged "mothers and especially fathers to resume their God-ordained roles as leaders in the home."

It expressed deep concern about the "harmful effects" of television, films, and the printed news media, and the "lack of discipline and poor adult example" in homes and schools.

\* \* \*

**BOB MUMFORD**, a prominent leader in the charismatic movement, has been dropped from the program of the Second World Conference on the Holy Spirit in Jerusalem because of his role in the controversy over "shepherding" and "disciplining" in the movement.

The "shepherding" controversy revolves around the concept of a male spiritual leader taking authority over the personal and religious lives of those who submit to him. The shepherd's job is called "disciplining," and involves helping others grow to Christian maturity.

Mumford and his associates in the Christian Growth Missionaries based in Fort Lauderdale, Fla., have been the major advocates of the "shepherding" concept. Other charismatic leaders have criticized the rigid submission to authority involved in the practice.

Mumford was dropped by Logos International, sponsor of the conference in Jerusalem, after broadcaster Pat Robertson and evangelist Kathryn Kuhlman threatened to withdraw if Mumford remained on the program.

Robertson, president of the Christian Broadcasting Network, informed his staff in a memo last May that "our board of directors is unalterably opposed to a charismatic dictatorship where self-appointed elders begin to take unscriptural control of the lives of others, thereby usurping the role of the Holy Spirit and Jesus Christ Himself."

Mumford was a speaker at the International Lutheran Conference on the Holy Spirit in Minneapolis in August and was scheduled to speak early this month at a regional Catholic charismatic conference in St. Paul. That appearance was canceled because of a death in Mumford's family.

\* \* \*

**AUXILIARY BISHOP** Raymond A. Lucker of the Archdiocese of St. Paul-Minneapolis is expected by many to be appointed bishop of the Crookston, Minn., Roman Catholic Diocese. Bishop Kenneth Povish, now the Crookston bishop, is being transferred to the Diocese of Lansing, Mich., it was announced this week.

If Lucker left, it probably would mean that at least two auxiliary bishops would be named for the local archdiocese.

The St. Paul-Minneapolis archdiocese, which once had an archbishop, an archbishop coadjutor and two auxiliary bishops, now has one archbishop (John R. Roach) and one auxiliary (Lucker). Roach had been the other auxiliary before his appointment as archbishop.

Among those being mentioned for possible future auxiliary appointments are Monsignor Terrence J. Murphy, president of the College of St. Thomas, St. Paul; the Rev. Kenneth J. Pierre, rector of St. John Vianney Seminary, St. Paul, and current chairman of the priests' senate of the archdiocese, and the Rev. Edward Flahavan, director of the archdiocese urban affairs commission.

CASSETTE ORDER FORM ----- CONTINENTAL CONGRESS ON THE FAMILY

Relive the CONTINENTAL CONGRESS ON THE FAMILY in your Living Room or Church! Share it with your friends and associates back home by ordering these cassette recordings of the Conference. To order, complete this form and leave it at the Information Desk, or mail to:

CREATIVE RESOURCES  
P. O. Box 1790  
Waco, Texas 76703

Please allow 3-4 weeks production and delivery time. Each cassette is guaranteed by replacement. The price of individual cassettes is \$3.95 each.

<u>QTY.</u>	<u>CATALOG #</u>	<u>NAME</u>	<u>SUBJECT</u>
		<u>PLENARY SESSIONS/FEATURED SPEAKERS</u>	
___	CRC-1232	Mark O. Hatfield J. Allan Petersen	Opening Address Keynote Address
___	CRC-1233	Howard/Jeanne Hendricks Oswald Hoffmann	The Christian Worker's Marriage and Family The Dynamics of Family Unity
___	CRC-1234	Leighton Ford Lloyd Ogilvie	The Family - Foundation for Evangelism Marriage as It Was Meant To Be
___	CRC-1235	Edith Schaeffer S. Bruce Narramore	What is a Family? Christian Parenthood in a Modern World
___	CRC-1236	John/Letha Scanzoni  Harry N. Hollis, Jr.	A Christian View of Men's and Women's Roles in a Changing World A Christian Model for Sexual Understanding and Behavior
___	CRC-1237	Mark Lee Britton Wood	The Church and the Unmarried The Formerly Married
___	CRC-1238	Ted Ward  Larry Richards	The Influence of Secular Institutions on Today's Family How the Church can Help the Family Face the Future



**!!SAVE OVER \$5.00 ON COMPLETE SET OF THE ABOVE 7 TAPES OF PLENARY SESSIONS/FEATURED SPEAKERS!!**

\_\_\_ CRC-1239 PLENARY SESSIONS/FEATURED SPEAKERS -- Special Price - \$21.95 (List \$27.65)

ACTION SEMINARS

___	CRC-1240	Larry Christenson Gladys Hunt	A New Look at Christian Husbands A New Look at Christian Wives
___	CRC-1241	Dwight Small Lars Granberg	Divorce and Remarriage: A Biblical View Divorce and Remarriage: A Practical View
___	CRC-1242	Louis/Colleen Evans  Letha Scanzoni	Spiritual Gifts vs. Prescribed Roles in Marriage Sex Education in the Home
___	CRC-1243	Norman Wright Lane Adams/Victor Glavach	Marriage Enrichment Through the Church How the Church Splits the Family
___	CRC-1244	Norman Wakefield  Donald Tweedie	Training Christian Couples for Marriage Counseling Models of Marriage Counseling
___	CRC-1245	Jay Kesler Basil Jackson	Integrating Teens into Family Life Adolescents, Drugs, and Delinquents
___	CRC-1246	Julie Gorman Denny Rydberg	Family Enrichment Through the Local Church Integrating Teens into the Local Church
___	CRC-1247	Howard Hendricks Anthony Florio	Practical Process of Premarital Counseling Premarital Counseling: Its Importance and Effective Use
___	CRC-1248	Rina Florence  Markham Berry	The Church, The Retarded, and Today's Institutions The Mentally and Physically Ill Family Member



_____	CRC-1249	Waldo Werning Bill Gwinn	Family Financial Counseling Leisure, Vacations, and the Family
_____	CRC-1250	Wayne Rickerson Del/Trudy Vander Haar	Developing Creative Home Teaching Family Cluster Education
_____	CRC-1251	Clifford Bajema/Phillip Ney Marjorie Mecklenbers/ Judy Fink	Abortion Alternatives to Abortion
_____	CRC-1252	Gary Collins Mary Van Leeuwen	Masculinity Today Femininity Today
_____	CRC-1253	Dennis Kinlaw Guy Charles	A Biblical View of Homosexuality The Church and the Homosexual
_____	CRC-1254	David Seamands Ed Wheat	Sex Inside and Outside of Marriage How to Give Christian Sex Counseling
_____	CRC-1255	Wildering Edwards Marjorie Branch	Community Influences on the Family The School, the Family, and the Urban Community
_____	CRC-1256	Andre Bustanoby George Sanchez	Rapid Treatment for a Troubled Marriage Biblical Guidelines for Handling Family Conflict
_____	CRC-1257	Paul Walker  Dr. & Mrs. John Drakeford	Professional Family Counseling and the Church Strengthening the Pastors Family Counseling Skills
_____	CRC-1258	Arnold Berntsen  Robert Pinder	Establishing a Day Care Center in the Local Church The One-Parent Family
_____	CRC-1259	Nancy Hardesty/Lyle Hillegas Joan Campbell/Virginia McIver Linda LeSourd	Developing an Adult Single Lifestyle The Single Woman and the Church
_____	CRC-1260	David McKenna Morris Sheats	Christian Higher Education and the Church Developing a Church Family Learning Center
_____	CRC-1261	Quentin Hyder Mark Lee	Developing Family Emotional Maturity Verbal and Non-Verbal Communication in the Home
_____	CRC-1262	Jerry Dunn C.P./Alma Tarkington	Ministering to the Family of the Alcoholic Counseling Military Families
_____	CRC-1263	Matt Prince Richard Berry/Barbara Sroka	Friendship Evangelism Collegiate Singles and the Church
_____	CRC-1264	John Scanzoni Coleman Kerry	Alternate Styles of Marriage A Theology of Marriage and the Family
_____	CRC-1265	David Moberg	The Aged Family Member and the Church

!!!!!!!!!!!!!!SAVE OVER \$22.00 ON COMPLETE SET OF THE ABOVE 26 ACTION SEMINAR TAPES!!!!!!!!!!!!!!

\_\_\_\_\_ CRC-1266 ACTION SEMINARS PACKAGE --- Special Price - \$79.95 (List \$102.70)

SAVE OVER \$35.00 --- BUY THE COMPLETE SET OF 33 TAPES

\_\_\_\_\_ CRC-1267 CONTINENTAL CONGRESS PACKAGE --- Special Price - \$94.95 (List \$130.35)

Complete the Information Below:

Name \_\_\_\_\_ ( ) Bill Me  
 Organization \_\_\_\_\_ ( ) Bill My Organization  
 Address \_\_\_\_\_ ( ) Charge to BankAmericard  
 City \_\_\_\_\_ State \_\_\_\_\_ # \_\_\_\_\_  
 Zip \_\_\_\_\_ Phone ( ) \_\_\_\_\_ ( ) Charge to Master Charge  
 Signature \_\_\_\_\_ # \_\_\_\_\_  
 Interbank # \_\_\_\_\_  
 Exp. Date \_\_\_\_\_