

The original documents are located in Box 18, folder “President Ford Committee - Lists of Officials and Staff, Nov. 1975” of the Richard B. Cheney Files at the Gerald R. Ford Presidential Library.

Copyright Notice

The copyright law of the United States (Title 17, United States Code) governs the making of photocopies or other reproductions of copyrighted material. Gerald Ford donated to the United States of America his copyrights in all of his unpublished writings in National Archives collections. Works prepared by U.S. Government employees as part of their official duties are in the public domain. The copyrights to materials written by other individuals or organizations are presumed to remain with them. If you think any of the information displayed in the PDF is subject to a valid copyright claim, please contact the Gerald R. Ford Presidential Library.

ORGANIZATION

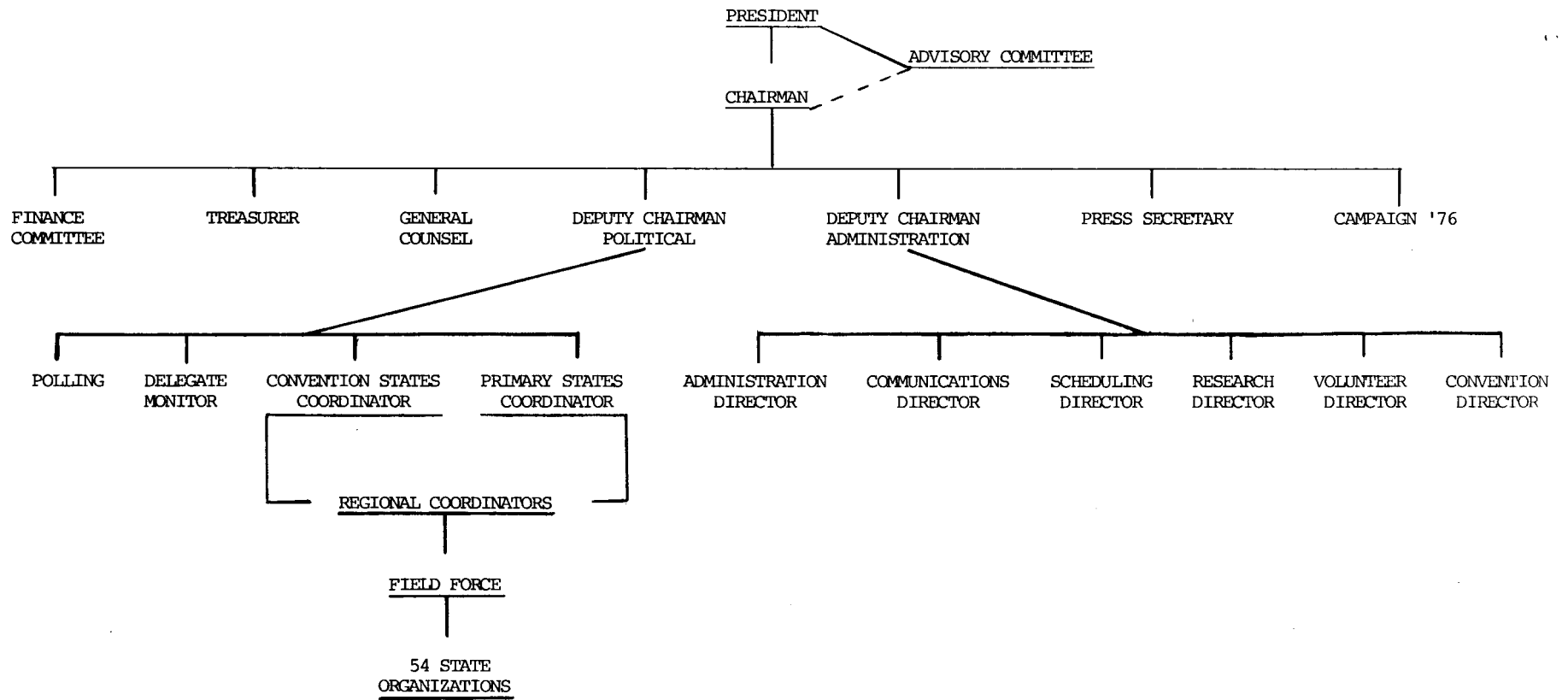

PFC STAFF

President Ford Committee

1828 L STREET, N.W., SUITE 250, WASHINGTON, D.C. 20036 (202) 457-6400

Extension

OFFICE OF THE CHAIRMAN

Chairman	BO CALLAWAY	6420
Assistant to the Chairman	MIMI AUSTIN	6422
Assistant to the Chairman	LEO THORSNESS	6483
Special Assistant to the Chairman	JUDY HARBAUGH	6428

DEPUTY CHAIRMAN FOR POLITICAL ORGANIZATION

Deputy Chairman	STU SPENCER	6426
Primary States Coordinator	SKIP WATTS	6453
Convention States Coordinator	ED TERRILL	6455
Northeast Regional Coordinator	DICK MASTRANGELO	6486
Southern Regional Coordinator	BRAD HAYS	*919/821-5021
Midwest Regional Coordinator	BRUCE LADD	6486
Great Plains Regional Coordinator	DAVE OWEN	*913/649-7000
Rocky Mountain Regional Coordinator	BOB FLANIGAN	*303/861-1431
Southwest Regional Coordinator	AL ZAPANTA	*213/538-5270
Northwest Regional Coordinator	NOLA HAERLE	*415/376-1719
Coordinator - Special Assignments	B. OGLESBY	6486
Coordinator - California	DAVE LIGGETT	*213/595-1676
Consultant to the Chairman - Delegate Monitor	JACK STILES	6486

DEPUTY CHAIRMAN FOR ADMINISTRATION

Deputy Chairman	BOB MARIK	6444
Director of Administration	JIM COCHRAN	
Director of Correspondence	BARBARA NORRIS	6492
Research Coordinator	FRED SLIGHT	6494
Office Manager	CAROLYN BOOTH	6493
Receptionist	DONNIE WINTERMUTE	6404

PRESS

Press Secretary	PETER KAYE	6430
-----------------	------------	------

CAMPAIGN '76, INC.

Chairman	PETER DAILEY	*213/386-7823
Executive Vice President	BRUCE WAGNER	6442

CONVENTION

Director	STAN ANDERSON	331-4075
Assistant to the Director	GINGER NEUSSLE	6450

* Out-of-Town Offices



Extension

LEGAL OFFICE

General Counsel	BOB VISSER	6424
Assistant General Counsel	TIM RYAN	6424

OFFICE OF THE FINANCE CHAIRMAN

Chairman		
Vice Chairman	MAX FISHER	6472
Executive Director	LEE CHOATE	6460
States Coordinator	BOB MATHIAS	6470
Telephone Bank Coordinator	FRED BUSH	6490
Special Assistant to the Chairman	MILLIE BIGHINATTI	6472

TREASURER'S OFFICE

Treasurer	BOB MOOT	6461
Comptroller	TOM MORAN	6464
Accounting	LESTER BENJAMIN	6465
Accounting	JAMES OLIVER	6467



FIELD ORGANIZATION

President Ford Committee

1828 L STREET, N.W., SUITE 250, WASHINGTON, D.C. 20036 (202) 457-6400

REGION I - DICK MASTRANGELO

CONNECTICUT	NEW HAMPSHIRE
DELAWARE	NEW JERSEY
DISTRICT OF COLUMBIA	NEW YORK
MAINE	PENNSYLVANIA
MARYLAND	RHODE ISLAND
MASSACHUSETTS	VERMONT

REGION II - BRAD HAYS

ALABAMA	NORTH CAROLINA
ARKANSAS	OKLAHOMA
GEORGIA	SOUTH CAROLINA
LOUISIANA	TENNESSEE
MISSISSIPPI	VIRGINIA

REGION III - BRUCE LADD

ILLINOIS	MICHIGAN
INDIANA	OHIO
KENTUCKY	WISCONSIN

REGION IV - DAVE OWEN

IOWA	NEBRASKA
KANSAS	NORTH DAKOTA
MINNESOTA	SOUTH DAKOTA
MISSOURI	

REGION V - AL ZAPANTA

ARIZONA	TEXAS
NEW MEXICO	UTAH

REGION VI - NOLA HAERLE

ALASKA	OREGON
HAWAII	WASHINGTON
NEVADA	

REGION VII - BOB FLANIGAN

COLORADO	MONTANA
IDAHO	WYOMING

CALIFORNIA - DAVE LIGGETT

FLORIDA AND WEST VIRGINIA - B. OGLESBY

The President Ford Committee, Howard H. Callaway, Chairman, David Packard, National Finance Chairman, Robert C. Moot, Treasurer. A copy of our Report is filed with the Federal Election Commission and is available for purchase from the Federal Election Commission, Washington, D.C. 20463.



REGION I	DICK MASTRANGELO	REGION V	AL ZAPANTA
REGION II	BRAD HAYS	REGION VI	NOLA HAERLE
REGION III	BRUCE LADD	REGION VII	BOB FLANIGAN
REGION IV	DAVE OWEN		

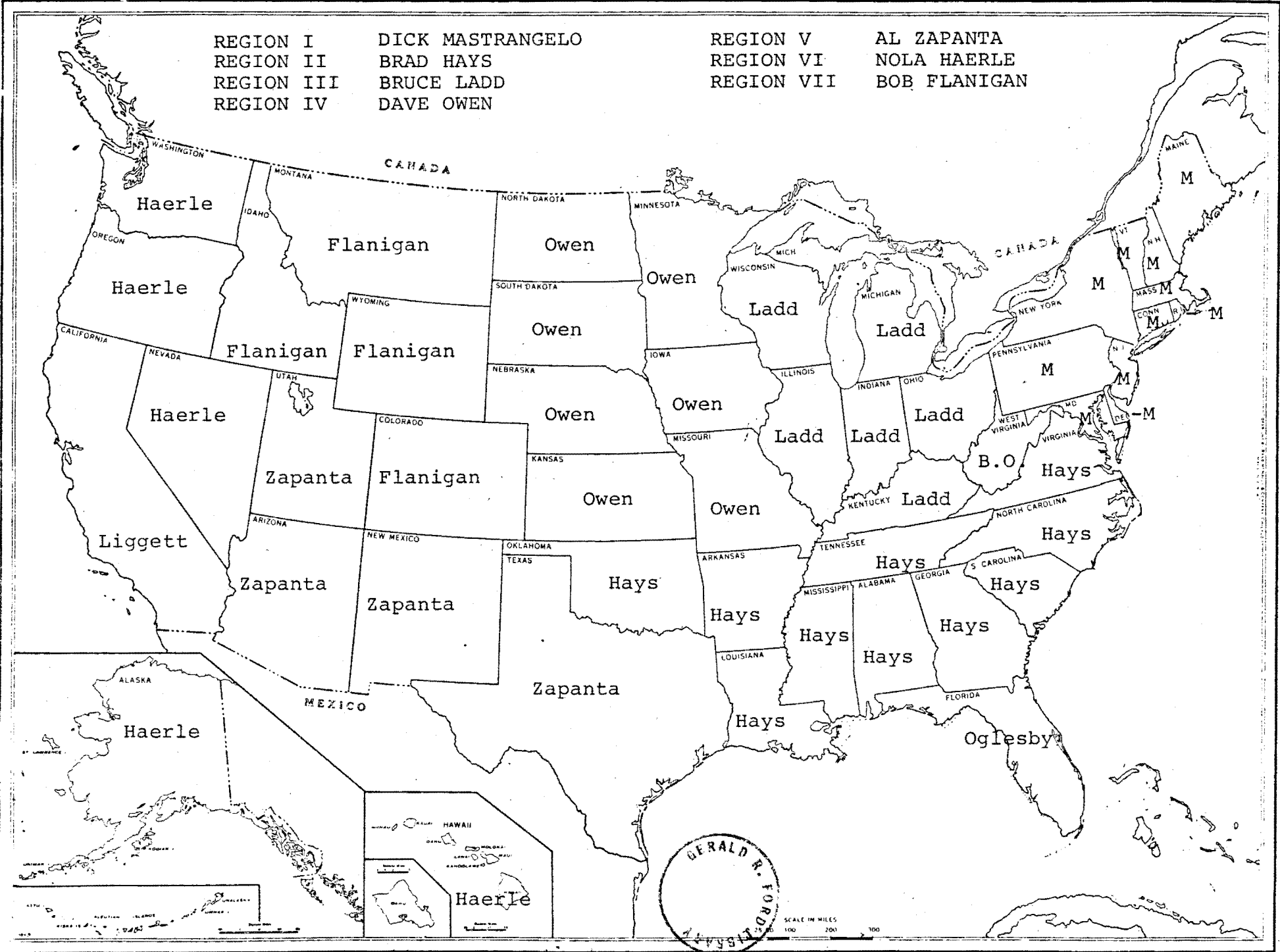

MADE IN USA
To copy or reproduce this copyrighted map, or any portion thereof, by any method, including office copying machines, for personal or company use or resale without written permission is illegal.

REGION I Richard E. Mastrangelo
101 G Street, S.W.
Washington, D.C. 20024
202-628-1615 (home)

Connecticut, Delaware, District of
Columbia, Maine, Maryland, Massachusetts,
New Hampshire, New Jersey, New York,
Pennsylvania, Rhode Island, Vermont

REGION III Brad Hays
Brad Hays & Associates
P. O. Box 10727
Raleigh, North Carolina 27605
919-838-0678 (office)
919-821-5021 (office)
919-782-9792 (home)

Alabama, Arkansas, Georgia, Louisiana,
Mississippi, North Carolina, Oklahoma,
Puerto Rico, South Carolina, Tennessee,
Virgin Islands, Virginia

B. Oglesby
1013 East Capitol
Washington, D.C. 20003
202-543-8272 (home)

Florida, West Virginia

REGION III Bruce C. Ladd, Jr.
4406 Franklin Street
Kensington, Maryland 20795
301-933-7324

Illinois, Indiana, Kentucky, Michigan
Ohio, Wisconsin

REGION IV David C. Owen
Fairway Office Center, Suite 110A
4210 Johnson Drive
Shawnee Mission, Kansas 66205
(secretary - Betty Merrick)
913-831-0555 (office)

Iowa, Kansas, Minnesota, Missouri,
Nebraska, North Dakota, South Dakota



REGION V

Al Zapanta
311 South Alhambra Avenue
Monterey Park, California 91754
213-288-4868 (home)
PLEASE USE ABOVE ADDRESS FOR MAILINGS

Arizona, New Mexico, Texas, Utah

OFFICE: Spencer-Roberts & Associates, Inc.
4201 Long Beach Blvd., Suite 415
Long Beach, California 90807
213-595-1676

REGION VI

Mrs. Paul (Nola) Haerle
502 Fernwood Drive
Moraga, California 94556
415-376-1719 (home)
415-376-1523 (home)
(secretary - Lorraine Martin)

Alaska, Guam, Hawaii, Nevada, Oregon,
Washington

Dave Liggett
Spencer Roberts & Associates, Inc.
4201 Long Beach Blvd., Suite 415
Long Beach, California 90807
213-595-1676

California

REGION VII

Bob Flanigan
1600 Broadway, Suite 1545
Denver, Colorado 80202
303-861-1431 (office)
(secretary - Pat Likens)

Colorado, Idaho, Montana, Wyoming



Jack Stiles, Special Counsel
3468 Martha Custis
Alexandria, Virginia
703-548-8918

WASHINGTON PHONE NUMBERS:	Main number	202-457-6400
	Bo Callaway	457-6420
	Stu Spencer	457-6426
	Regional Coordinators	457-6486
	Skip Watts	457-6453 (primary states)
	Ed Terrill	457-6456 (convention states)
	Bob Visser (legal counsel)	457-6424
	Peter Kaye (press)	457-6430

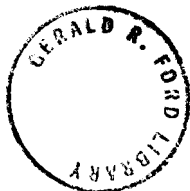

PFC CHAIRMEN

President Ford Committee

1828 L STREET, N.W., SUITE 250, WASHINGTON, D.C. 20036 (202) 457-6400

November 24, 1975

ALABAMA

(COMMITTEE REPRESENTING ALL 7 CONGRESSIONAL DISTRICTS)

(Temporary Contact)
EDGAR WELDEN 205-322-5733 (O)
P. O. Box 3315
Birmingham, Alabama 35205

Campaign Coordinator
MILDRED ANN LEE 205-595-8212 (H)
4227 Overlook Road S.
Birmingham, Alabama 35222

ALASKA

(Co-Chairman)
STATE SENATOR MIKE COLLETTA 907-279-1536 (O)
Box 3188
Anchorage, Alaska 99501

(Co-Chairman)
KEITH SPECKING (no phone)
Hope, Alaska

ARIZONA

BURTON KRUGLICK 602-264-2581 (O)
Guarantee Appliance Company
1333 East Camelback Road
Phoenix, Arizona 85014

ARKANSAS

(Co-Chairman)
GUY NEWCOMB 501-563-3535 (O)
P. O. Box 129
Osceola, Arkansas

(Co-Chairman)
MRS. DOROTHY WEBB 501-375-7108 (O)
4924 East Crestwood
Little Rock, Arkansas



ARKANSAS (continued)ARKANSAS HEADQUARTERS

917 West Markham 501-375-2371 (O)
 Little Rock, Arkansas 72203

CALIFORNIA

(Co-Chairman)
 ATTORNEY GENERAL EVELLE YOUNGER 213-620-3145 (O)
 3580 Wilshire Blvd.
 Suite 800
 Los Angeles, California

(Co-Chairman)
 STATE SENATOR DENNY CARPENTER 916-445-5831 (O)
 State Capitol
 Sacramento, California

CALIFORNIA HEADQUARTERS

David Liggett, Campaign Manager 213-595-1676 (O)
 Spencer-Roberts & Associates, Inc.
 4201 Long Beach Blvd.
 Suite 415
 Long Beach, California 90807

DISTRICT OF COLUMBIA

DR. WILLIAM COOPER 202-337-2727 (O)
 825 New Hampshire Ave, N.W.
 Washington, D.C.

FLORIDA

THE HONORABLE LOU FREY 202-225-3671 (O)
 U.S. House of Representatives
 Washington, D.C. 20515

FLORIDA HEADQUARTERS

Oscar Juarez, Campaign Manager 305-843-3673 (O)
 P.O. Box 1706
 Orlando, Florida 32802

GEORGIA

MATTHEW PATTON 404-522-3100 (O)
 Kilpatrick, Cody, Rogers
 McClatchey & Regenstein
 Equitable Building
 100 Peachtree Street
 Atlanta, Georgia 30303



GEORGIA (continued)

GEORGIA HEADQUARTERS

Susan Tucker 404-522-9410 (O)
2410 Equitable Building
Atlanta, Georgia 30303

ILLINOIS

THE HONORABLE RICHARD B. OGILVIE 312-786-7500 (O)
Isham, Lincoln & Beale
One First National Bank
Chicago, Illinois 60670

(Honorary Co-Chairmen)

THE HONORABLE LESLIE C. ARENDS 217-388-2258
Melvin, Illinois 60952

THE HONORABLE MARGUERITE STITT CHURCH 312-UN4-4831
300 Church Street
Evanston, Illinois

THE HONORABLE CHARLES H. PERCY 202-225-2152 (O)
United States Senate
Washington, D.C. 20510

ILLINOIS HEADQUARTERS

Pat Goldman 312-641-6400 (O)
127 North Dearborn Street
Room 808
Chicago, Illinois

INDIANA

DONALD B. COX 812-426-2211 (O)
1010 Sycamore Street
Evansville, Indiana 47708

IOWA

RALPH McCARTNEY 515-228-3727 (O)
R.R. #4
Charles City, Iowa 50616

KANSAS

(Co-Chairman)
BILL FALSTAD 316-378-2146 (O)
Box 360
Fredonia, Kansas 66786



KANSAS (continued)

(Co-Chairman)
MRS. CAROL WIEBE 316-947-5734 (O)
301 Willow Road
Hillsboro, Kansas

KANSAS HEADQUARTERS

Mrs. Carol Wiebe (State PFC Co-Chairman) 316-947-3085 (O)
Box 83
Hillsboro, Kansas 67063

MAINE

HARRISON L. RICHARDSON 207-774-5821 (O)
465 Congress Street
Portland, Maine 04111

MARYLAND

STATE SENATOR NEWT STEERS 301-320-5820 (O)
6601 River Road
Bethesda, Maryland 20034

(Co-Chairman)
ROBERT PASCAL 301-263-4173 (O)
112 Hatton Drive
Severna Park, Maryland 21146

MASSACHUSETTS

THE HONORABLE SILVIO CONTE 202-225-5206 (O)
U.S. House of Representatives
Washington, D.C. 20515

MASSACHUSETTS HEADQUARTERS

David Sparks, Campaign Manager 617-484-5411 (O)
68 Leonard Street
Belmont, Massachusetts 02178

MICHIGAN

PETER FLETCHER 313-482-0445 (O)
P. O. Box 407
Ypsilanti, Michigan 48197

(Honorary Chairmen)
THE HONORABLE WILLIAM C. MILLIKEN
Governor of Michigan
Office of the Governor
Lansing, Michigan 48903

THE HONORABLE ROBERT GRIFFIN
United States Senate
Washington, D.C. 20510



MICHIGAN (continued)

(Honorary Chairman)
THE HONORABLE GEORGE ROMNEY
1830 E. Valley Road
Bloomfield Hills, Michigan 48013

MICHIGAN HEADQUARTERS

Kathleen Seglund, Secretary 517-487-5413 (O)
223 North Walnut Street
Lansing, Michigan 48933

MONTANA

KENNETH R. NEILL (KEN) 406-727-2200 (O)
166 Riverview C
Great Falls, Montana 59404

MONTANA HEADQUARTERS

Sharon Ashton, Secretary 406-727-3452 (O)
P.O. Box 1976
Great Falls, Montana 59403

NEBRASKA

BILL BARRETT 308-324-5581 (O)
Barrett-Housel & Associates
507 Washington
Lexington, Nebraska

MRS. WILLIAM (DEE) GRAHAM 402-391-3499 (O)
8119 Harney Street
Omaha, Nebraska

NEW HAMPSHIRE

THE HONORABLE JAMES CLEVELAND 202-225-5206 (O)
U.S. House of Representatives
Washington, D.C. 20515

NEW HAMPSHIRE HEADQUARTERS

John Michels, Campaign Manager 603-228-0150 (O)
150 North Main Street
Concord, New Hampshire

Honorary Chairman
THE HONORABLE NORRIS COTTON
National Bank Building
Lebanon, New Hampshire 03766



NEW JERSEY

THE HONORABLE THOMAS H. KEAN 201-354-7070 (O)
 1 Elizabeth Plaza
 Elizabeth, New Jersey 07202

NEW MEXICO ----NOT PUBLIC (to be released Wed. Nov. 26th)

BOB GRANT 505-296-6226 (O)
 9720 D Candelaria, N.E.
 Albuquerque, New Mexico 87112

(Honorary Co-Chairmen)

THE HONORABLE PETE DOMENICI 202-224-6621 (O)
 United States Senate
 Washington, D.C. 20510

THE HONORABLE MANUEL LUJAN, JR. 202-225-6316 (O)
 U.S. House of Representatives
 Washington, D.C. 20515

NORTH CAROLINA

(Co-Chairman)
 J.M. PEDEN, JR. (JIM) 919-832-2081 (O)
 421 Drummond Drive
 Raleigh, North Carolina

(Co-Chairman)
 MRS. PARKS M. (MARGARET) KING, JR. 704-525-0666 (H)
 431 Scofield Road
 Charlotte, North Carolina

NORTH CAROLINA HEADQUARTERS

Bill Russell, Campaign Manager 919-821-5021 (O)
 Betsy Hamilton, Office Manager
 P.O. Box 10742
 Raleigh, North Carolina 27611

OHIO

KEITH McNAMARA 614-228-6131 (O)
 McNamara & McNamara
 88 East Broad Street
 Columbus, Ohio 43215

OHIO HEADQUARTERS

Sharon Orr 614-221-FORD (O)
 21 East State Street
 Suite 1118
 Columbus, Ohio 43215



OKLAHOMA

DOUG McKEEVER 405-234-4133 (O)
P. O. Box 1026
Enid, Oklahoma 73701

OREGON

CRAIG BERKMAN 503-228-0700 (O)
1st National Bank of Oregon
Tower Suite 2323 E
Portland, Oregon 97205

(Honorary Chairman)
THE HONORABLE VICTOR ATIYEH 503-223-4125 (O)
800 S.W. Washington
Portland, Oregon 97205

PENNSYLVANIA

DREW LEWIS 215-825-5200 (O)
1 Plymouth Meeting
Suite 525
Plymouth Meeting

RHODE ISLAND

(Temporary Chairman)
JAMES FIELD, JR. 401-421-2570
Republican State Central Committee
of Rhode Island
Turks Head Building
Suite 501
Providence, Rhode Island 02903

SOUTH DAKOTA

DAVID VOLK 605-224-3378 (O)
Office of the State Treasurer
State Capitol
Pierre, South Dakota 57501

(Honorary Co-Chairman)
THE HONORABLE BEN REIFEL
215 9th Avenue, S.E.
Aberdeen, South Dakota 57401

(Honorary Co-Chairman)
THE HONORABLE E. Y. BERRY 605-342-8289 (O)
Hisega
Rapid City, South Dakota 57701

SOUTH DAKOTA HEADQUARTERS

Joyce Hazeltine 605-224-1292 (O)
110 West Missouri
Pierre, South Dakota 57501



TEXAS

THE HONORABLE JOHN TOWER 202-224-2934 (O)
United States Senate
Washington, D.C. 20510

MRS. TOBIN (ANNE) ARMSTRONG 512-592-1491 (H)
(Co-Chairman)
Armstrong Ranch
Armstrong, Texas 78338

TEXAS HEADQUARTERS

Mrs. Malcolm Milburn, Campaign Director 512-459-4101 (O)
Roger Wallace, Campaign Manager
P.O. Box 15345
Austin, Texas 78761

WISCONSIN----NOT PUBLIC

THE HONORABLE WARREN KNOWLES 414-475-6660 (O)
Chairman of the Board
Inland Heritage Corp.
P.O. Box 339
Milwaukee, Wisconsin 53201

(Executive Director)
CHARLES O. DAVIS 414-964-5700 (O)
McDonald Davis & Associates
5215 N. Ironwood Road
Milwaukee, Wisconsin 53217

WYOMING

DIEMER TRUE 307-237-9301 (O)
True Oil Company
106 River Cross Road
Casper, Wyoming 82601



ADVISORY COMMITTEE

President Ford Committee

1828 L STREET, N.W., SUITE 250, WASHINGTON, D.C. 20036 (202) 457 6400

ADVISORY COMMITTEE

The Honorable Dean Burch, Chairman
Pierson, Ball and Dowd
1200 - 18th Street, N.W., Suite 1000
Washington, D. C. 20036
(202) 331-8566 (O)
(301) 983-1294 (H)

The Honorable Anne Armstrong
Armstrong Ranch
Armstrong, Texas 78338
(512) 592-1491

The Honorable Ray Bliss
425 First National Tower
Akron, Ohio 44308
(216) 762-8903 (O)
(216) 864-4563 (H)

The Honorable Bob Dole
United States Senate
Washington, D. C. 20510
(202) 224-6521 (O)
(202) 333-6280 (H)

Mr. Max Fisher
2210 Fisher Building
Detroit, Michigan 48202
(313) 871-8000 (O)
(313) 626-3333 (H)

Mr. Bryce Harlow
Procter & Gamble
1801 K Street, N.W., Suite 1104
Washington, D. C. 20006
(202) 833-9504 (O)
(202) 524-1346 (H)

Mr. Bob Douglass
Milbank, Tweed, Hadley & McCoy
1 Chase Manhattan Plaza
New York, New York 10005
(212) 422-2660 (O)



Mr. R. L. "Dick" Herman
Post Office Box 189
Omaha, Nebraska 68101
(402) 346-8092 (O)
(402) 391-0831 (H)

The Honorable James E. Holshouser, Jr.
Governor of the State of North Carolina
State Capitol
Raleigh, North Carolina 27611
(919) 829-2127 (Capitol)
(919) 829-3871 (Mansion)

The Honorable Melvin Laird
Readers Digest
1730 Rhode Island Avenue, N.W., Suite 212
Washington, D. C. 20036
(202) 223-1642 (O)
(202) 652-4449 (H)

Mr. Leon Parma
2701 Harbor Drive
San Diego, California 72112
(714) 296-6343 (O)
(714) 459-9711 (At La Jolla Bank and Trust)
(714) 459-2284 (H)

The Honorable John Rhodes
House of Representatives
Washington, D. C. 20515
(202) 225-6324 (O)
(202) 320-4141 (H)

The Honorable Hugh Scott
United States Senate
Washington, D. C. 20510
(202) 224-6324 (O)
(202) 337-1975 (H)

The Honorable William Scranton
Northeastern Bank of Pennsylvania
Scranton, Pennsylvania 18503
(717) 961-7137 (O)
(717) 563-1121 (H)



EXEC. CTE. - FINANCE



President Ford Committee

1828 L STREET, N.W., SUITE 250, WASHINGTON, D.C. 20036 (202) 457-6400

November 20, 1975

THE EXECUTIVE COMMITTEE OF THE PRESIDENT FORD FINANCE COMMITTEE

Max M. Fisher 313-871-8000
Chairman, The Executive Committee
2210 Fisher Building
Detroit, Michigan 48202

Loren M. Berry Bus: 513-296-2121
L. M. Berry and Company
3710 Kettering Boulevard
Dayton, Ohio 45401

Winton M. Blount (Red) 205-272-8020
Chairman of the Board
Blount, Inc.
4250 Executive Park Drive
Montgomery, Alabama 36111

Mrs. George C. (Margaret) Brock 213-277-0787
1404 Century Towers, West (switchboard) 213-277-0800
2220 Avenue of the Stars
Los Angeles, California 90067

Albert L. Cole
Round Hill Road
Greenwich, Connecticut 06830

Edwin D. Dodd 419-242-6543
President & Chief Executive Officer
Owens-Illinois, Inc.
Post Office Box 1035
Toledo, Ohio 43666

Miss Louise Gore 202-293-2100
Fairfax Hotel
2100 Massachusetts Avenue, N. W.
Washington, D. C. 20008

Harry J. Haskell, Jr. 302-654-8764
1300 Market Street
Wilmington, Delaware

Raymond Kravis 918-587-5161
Chairman of the Board
Raymond F. Kravis Associates, Inc.
1705 First National Bank Building
Tulsa, Oklahoma 74103



Executive Committee
November 20, 1975
Page two

Donald M. Kendall Chairman Pepsico, Inc. Purchase, New York 10577	914 253-2000
Bernard J. (Bunny) Lasker Lasker, Stone, and Stern 20 Broad Street New York City, New York 10022	212-944-0317
Gustave Levy Goldman Sachs and Company 55 Broad Street New York City, New York 12202	212-676-8000
William C. Messinger Rexnord, Inc. 3500 First Wisconsin Center 777 East Wisconsin Avenue Milwaukee, Wisconsin 53202	414-384-3000
Mrs. Harvey M. (Lyn) Meyerhoff Joseph Meyerhoff Monumental Properties, Inc. 25 South Charles Street Baltimore, Maryland 21201	301-727-3800
Robert Mosbacher Capitol National Bank Building 1300 Main Street Houston, Texas 77002	713-225-0781
David Packard Chairman of the Board Hewlett-Packard Company 1501 Page Mill Drive Palo Alto, California 94304	415-493-1501
Thomas A. Pappas C. Pappas Company, Inc. 647 Summer Street Boston, Massachusetts 02110	617-542-4210
Taft Schreiber 100 Universal City Plaza Universal City, California 91608	213 985-4321



Executive Committee
November 20, 1975
Page three

William W. Scranton
Northeastern Bank of Pennsylvania
Scranton, Pennsylvania 18503

717-961-7137

Richard B. Sellars
Chairman of the Board
Johnson and Johnson
501 George Street
New Brunswick, New Jersey 08903

201-524-0400

W. Clement Stone
Combined Insurance Company
5050 North Broadway
Chicago, Illinois 60640

312-275-8000

John Swearingen
Chairman & Chief Executive Officer
Standard Oil Company
200 East Randolph Drive
Chicago, Illinois

312-856-6111

David K. (Pat) Wilson
Chairman, Cherokee Equity Corporation
95 White Bridge Road
Nashville, Tennessee 37205

615-356-1940



PFC FINANCE CHAIRMEN

PRESIDENT FORD COMMITTEE - OFFICE OF THE FINANCE CHAIRMAN

STATE FINANCE CHAIRMEN

November 21, 1975

ALABAMA HEADQUARTERS

WILLIAM P. ACKER, III (co-Chrmn.) 205-251-0152

HALL THOMPSON (co-Chrmn.)

1222 First National Southern
Natural Building
Birmingham, Alabama 35203

ALASKA

EDWARD B. RASMUSON 907-272-5544
President
National Bank of Alaska
Box 600
Anchorage, Alaska 00501

ARIZONA HEADQUARTERS

WAYNE E. LEGG 602-834-9282
Killian & Legg Headquarters 602-277-4855
P.O. Box 1467
9 West Pepper Place
Mesa, Arizona

40 East Thomas Road
Suite 107
Phoenix, Arizona 95012

ARKANSAS

CASS S. HOUGH 501-626-1200
P.O. Box 220 Res: 501-636-4153
Rogers, Arkansas 72756



STATE FINANCE CHAIRMEN

November 21, 1975

Page two

CALIFORNIA

EDWARD W. CARTER 213-620-0150
Chairman of the Board
Carter Hawley Hale Stores, Inc.
600 South Spring Street
Los Angeles, California 90014

COLORADO

WILLIAM T. BLACKBURN 303-825-8178
Vaughey and Vaughey
1650 Denver Club Building
518 17th Street
Denver, Colorado 80202

CONNECTICUT

ARCHIE R. McCARDELL 203-329-8711
President & Chief Operating Officer
Xerox Corporation
Stamford, Connecticut 06904

DISTRICT OF COLUMBIA

WILLIAM FITZGERALD 202-659-8850
FitzGerald Corporation
1730 M Street, N.W.
Washington, D.C. 20036

FLORIDA HEADQUARTERS

WILLIAM J. STATEN 904-724-7700
President Headquarters 305-843-FORD
Offshore Power Systems
8000 Arlington Expressway
Jacksonville, Florida 32211

Howard Johnson's Motor Lodge
(Downtown)
Room 217
Orlando, Florida 32802



STATE FINANCE CHAIRMEN

November 21, 1975
Page three

GEORGIA

JULIAN LeCRAW 404-355-0164
111 Peachtree Park Drive, N.W.
Atlanta, Georgia 30309

HAWAII HEADQUARTERS

HUNG WAI CHING 808-524-4704

Pacific Trade Center
190 South King Street
Suite 420
Honolulu, Hawaii 96813

IDAHO HEADQUARTERS

ROBERT B. HANSBERGER 208-344-8323

P.O. Box 1099
Boise, Idaho 83701

ILLINOIS HEADQUARTERS

GAYLORD FREEMAN 312-855-1976

Vice Chairmen - Robert E. Brooker,
William B. Graham, George E. Hatmaker,
William A. Hewitt, Mrs. John T. Moss,
Bruce F. Olson

One First National Plaza
Room 2770
Chicago, Illinois 60603

INDIANA

JOHN W. FISHER 317-284-8441
President
The Ball Corporation
Muncie, Indiana 47302



STATE FINANCE CHAIRMEN

November 21, 1975

Page four

IOWA

CRAWFORD COX HUBBELL 515-283-2171
President
Check-All Valve Manufacturing Company
P.O. Box 835
Des Moines, Iowa 50304

KANSAS

C. HOWARD WILKINS 316-685-8281
Managing Partner
Maverick Company
Box 2817
Wichita, Kansas 67201

LOUISIANA

WILLIAM KENNON McWILLIAMS, Jr. 504-581-3477
Co-Chairman of the Board
McMoRan Exploration Company
3400 Plaza Tower
New Orleans, Louisiana 70113

MASSACHUSETTS

LLOYD WARING (Honorary Chrmn.) 617-357-6400
75 Federal Street
Boston, Massachusetts 02110
MRS. ANNE WITHERBY (Co-Chrmn.) 617-523-0120
60 Chestnut Street
Boston, Massachusetts 02108
MRS. LLOYD CUTLER (Co-Chrmn.) 617-232-6615
284 Woodland Road
Chestnut Hills, Massachusetts 02167

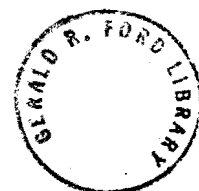

MICHIGAN

HAROLD M. McCLURE, JR. 517-463-1141
President
McClure Oil Company
P.O. Box 147
1080 Bridge Street
Alma, Michigan 48801

MINNESOTA HEADQUARTERS

DONALD C. DAYTON 612-332-1902
LOUIS W. MENK Vice Chrmn.
4124 IDS Center
80 South 8th Street
Minneapolis, Minnesota 55402

MISSOURI HEADQUARTERS

MAJ. GENERAL LEIF J. SVERDRUP 314-436-7600
DON L. WOLFSBERGER Co-Chrmn.
800 North 12th Boulevard
St. Louis, Missouri 63101

NEBRASKA HEADQUARTERS

DAVID TEWS 402-432-4221
P.O. Box 94843
Lincoln, Nebraska 68509

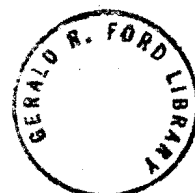

STATE FINANCE CHAIRMEN

November 21, 1975

Page six

NEVADA

ORAN GRAGSON 702-642-2567
1007 Cheyenne Avenue
Las Vegas, Nevada 89030

NEW HAMPSHIRE

KIMON S. ZACHOS 603-668-0300
Attorney at Law
Shehan, Phinney, Bass, & Green
1000 Elm Street
Manchester, New Hampshire 03101

NEW JERSEY HEADQUARTERS

RICHARD B. SELLARS 201-469-3752
50 Elizabeth Avenue
Somerset Valley Office Center
Somerset, New Jersey 08873

NEW MEXICO

HONORABLE TOM BOLACK 505-325-4275
1010 North Dustin
Farmington, New Mexico 87401

NEW YORK HEADQUARTERS

HAROLD H. HELM Co-Chrmn. 212-759-9380
GUSTAVE L. LEVY Co-Chrmn.
120 East 56th Street
Room 1420
New York City, New York 10022



STATE FINANCE CHAIRMEN

November 21, 1975

Page seven

NORTH CAROLINA HEADQUARTERS

HUGH McCOLL

919-821-5021

P.O. Box 10742
Raleigh, North Carolina 27605

OKLAHOMA HEADQUARTERS

JACK BLACK

405-321-1010

1225 West Main Street
Suite 120
Norman, Oklahoma 73069

OREGON HEADQUARTERS

IRA C. KELLER

503-226-FORD

ALAN "Punch" GREEN, JR. Co-Chrmn.

P.O. Box 8071
Portland, Oregon 97207

PENNSYLVANIA HEADQUARTERS

HARRY J. HASKELL, JR. Co-Chrmn.

215-388-6424

Eastern Pennsylvania

Headquarters 215-388-6424

TRUMAN C. WELLING Vice Chrmn.

Eastern Pennsylvania

215-388-6424

MRS. ELSIE HILLMAN

412-681-2078

Western Coordinator

Morewood Hieghts

Pittsburgh, Pennsylvania 15213

R.D. 1

Box 547

Chadds Ford, Pennsylvania 19317



STATE FINANCE CHAIRMEN.

November 21, 1975

Page eight

PUERTO RICO

JAIME PIERAS, JR. 809-765-9932
P.O. Box 507
Hato Rey, Puerto Rico 00917

RHODE ISLAND

ELWOOD H. LEONARD 401-724-2000
President
H & H Screw Products
Manufacturing Company
Washington Highway
Ashton, Rhode Island 02864

SOUTH DAKOTA

VI STOIA 605-225-3382
Stoia Seiler and Associates
204 Kresge Building
Aberdeen, South Dakota 57401

TENNESSEE

HONORABLE GUILFORD DUDLEY, JR. 615-254-1511
Life and Casualty Insurance Company
Life and Casualty Tower
Nashville, Tennessee 37219

TEXAS HEADQUARTERS

TRAMMELL CROW 214-526-1300

WILLIAM BALCH Vice Chrmn.

4500 Preston Road
Dallas, Texas 75205



UTAH

GILBERT L. SHELTON 801-328-3737
Chairman of the Board
Tracy Collins Bank
P.O. Box 90
Salt Lake City, Utah 84110

VERMONT

C. DOUGLAS CAIRNS 802-864-5380
Champlain Oil Company, Inc.
San Remo Drive
South Burlington, Vermont 05401

VIRGINIA

FITZGERALD BEMISS 804-643-2753
Box 1156
Richmond, Virginia 23209

JOHN L. McELROY V-Chrmn.
Wheat First Securities, Inc.
P.O. Box 1357
Richmond, Virginia 23211

WISCONSIN HEADQUARTERS

WILLIAM C. MESSINGER 414-289-9019
700 North Water Street
Suite 953
Milwaukee, Wisconsin 53202

WYOMING HEADQUARTERS

JOHN S. WOLD 307-234-5242

STANLEY K. HATHAWAY Co-Chrmn.
First National Bank Building
Suite 719
P.O. Box 114
Casper, Wyoming 82602



PRIM./CONV. DATES

PRIMARY STATES

<u>STATE</u>	<u>DATE</u>	<u>TOTAL DELEGATES</u>
New Hampshire	February 24	21
Massachusetts	March 2	43
Florida	March 9	66
Illinois	March 16*	101
North Carolina	March 23	54
New York	April 6	154
Wisconsin	April 6	45
Pennsylvania	April 27	103
Texas	May 1	100
Georgia	May 4	48
Alabama	May 4*	37
District of Columbia	May 4	14
Indiana	May 4	54
Tennessee	May 6	43
West Virginia	May 11	28
Nebraska	May 11	25
Maryland	May 18	43
Michigan	May 18	84
Oregon	May 25	30
Arkansas	May 25*	27
Idaho	May 25	21
Kentucky	May 25	37
Nevada	May 25	18



PRIMARY STATES

Page Two

<u>STATE</u>	<u>DATE</u>	<u>TOTAL DELEGATES</u>
Montana	June 1	20
Rhode Island	June 1	19
South Dakota	June 1	20
California	June 8	167
New Jersey	June 8	67
Ohio	June 8	97
Virgin Islands	July 6	<u>4</u>
	TOTAL	1590

* Subject to change



CONVENTION STATES

<u>STATE</u>	<u>DATE</u>	<u>TOTAL DELEGATES</u>
South Carolina	April 17	36
Maine	April 30-May 1	20
Wyoming	May 8	17
Oklahoma	May 15	36
Hawaii	May 25	19
New Mexico	June 1	21
Virginia	June 4-6	51
Iowa	June 18-19	36
Minnesota	June 24-26	42
Connecticut	July 6	35
North Dakota	July 8-10	18
Delaware	July 11	17
Guam	Undet.	4
Louisiana	Undet.	41
Mississippi	Undet.	30
Puerto Rico	Undet.	8
Vermont	Undet.	18
Alaska	Undet.	19
Arizona	Undet.	29
Colorado	Undet.	31
Kansas	Undet.	34
Missouri	Undet.	49
Utah	Undet.	20
Washington	Undet.	38

TOTAL

669



1976 PRESIDENTIAL PREFERENTIAL ELECTION PRIMARY DATES
AND CAMPAIGN ELECTION REPORT FILING DATES
FOR CANDIDATES FOR THE OFFICE OF PRESIDENT
AND THE POLITICAL COMMITTEES SUPPORTING THEM

ALPHABETICAL LIST BY STATE

State	Date of election	10-day pre-election report filing date	Mailing date for 10-day pre-election report	Closing date of books for 10-day pre-election report	Filing date/ Mailing date for 30-day post-election report	Closing date of books for 30-day post-election report
Arkansas.....	June 8	May 29	May 27	May 24	July 8	June 28
California.....	June 8	May 29	May 27	May 24	July 8	June 28
Florida.....	March 9	February 28	February 26	February 23	April 8	March 29
Georgia.....	May 4	April 24	April 22	April 19	June 3	May 24
Idaho.....	May 25	May 15	May 13	May 10	June 24	June 14
Illinois.....	March 16	March 6	March 4	March 1	April 15	April 5
Indiana.....	May 4	April 24	April 22	April 19	June 3	May 24
Kentucky.....	May 25	May 15	May 13	May 10	June 24	June 14
Maryland.....	May 18	May 8	May 6	May 3	June 17	June 7
Massachusetts.....	March 2	February 21	February 19	February 16	April 1	March 22
Michigan.....	May 18	May 8	May 6	May 3	June 17	June 7
Montana.....	June 1	May 22	May 20	May 17	July 1	June 21
Nebraska.....	May 11	May 1	April 29	April 26	June 10	May 31
Nevada.....	May 25	May 15	May 13	May 10	June 24	June 14
New Hampshire.....	February 24	February 14	February 12	February 9	March 25	March 15
New Jersey.....	June 8	May 29	May 27	May 24	July 8	June 28
New York.....	April 6	March 27	March 25	March 22	May 6	April 26
North Carolina.....	March 23	March 13	March 11	March 8	April 22	April 12
Ohio.....	June 8	May 29	May 27	May 24	July 8	June 28
Oregon.....	May 25	May 15	May 13	May 10	June 24	June 14
Pennsylvania.....	April 27	April 17	April 15	April 12	May 27	May 17
Rhode Island.....	June 1	May 22	May 20	May 17	July 1	June 21
South Dakota.....	June 1	May 22	May 20	May 17	July 1	June 21
Tennessee.....	May 6	April 26	April 24	April 21	June 5	May 26
Texas.....	May 1	April 21	April 19	April 16	May 31	May 21
Washington, D.C.....	May 4	April 24	April 22	April 19	June 3	May 24
West Virginia.....	May 11	May 1	April 29	April 26	June 10	May 31
Wisconsin.....	April 6	March 27	March 25	March 22	May 6	April 26
GENERAL ELECTION.....	November 2	October 23	October 21	October 18	December 2	November 22

WAIVER OF FILINGS

If a periodic report is due on or within 10 days of an election, the filing of the periodic report as a separate report shall be waived and the filing of the pre-election or post-election report shall fulfill both requirements if so indicated on the reporting form.



November 1975

(over)

1976 PRESIDENTIAL PREFERENTIAL ELECTION PRIMARY DATES
AND CAMPAIGN ELECTION REPORT FILING DATES
FOR CANDIDATES FOR THE OFFICE OF PRESIDENT
AND THE POLITICAL COMMITTEES SUPPORTING THEM

CHRONOLOGICAL LIST BY DATE

Date of Election	State	10-day pre-election report filing date	Mailing date for 10-day pre-election report	Closing date of books for 10-day pre-election report	Filing date/ Mailing date for 30-day post-election report	Closing date of books for 30-day post-election report
February 24	New Hampshire.....	February 14	February 12	February 9	March 25	March 15
March 2	Massachusetts.....	February 21	February 19	February 16	April 1	March 22
March 9	Florida.....	February 28	February 26	February 23	April 8	March 29
March 16	Illinois.....	March 6	March 4	March 1	April 15	April 5
March 23	North Carolina.....	March 13	March 11	March 8	April 22	April 12
April 6	New York.....	March 27	March 25	March 22	May 6	April 26
	Wisconsin.....	March 27	March 25	March 22	May 6	April 26
April 27	Pennsylvania.....	April 17	April 15	April 12	May 27	May 17
May 1	Texas.....	April 21	April 19	April 16	May 31	May 21
May 4	Georgia.....	April 24	April 22	April 19	June 3	May 24
	Indiana.....	April 24	April 22	April 19	June 3	May 24
	Washington, D.C.....	April 24	April 22	April 19	June 3	May 24
May 6	Tennessee.....	April 26	April 24	April 21	June 5	May 26
May 11	Nebraska.....	May 1	April 29	April 26	June 10	May 31
	West Virginia.....	May 1	April 29	April 26	June 10	May 31
May 18	Maryland.....	May 8	May 6	May 3	June 17	June 7
	Michigan.....	May 8	May 6	May 3	June 17	June 7
May 25	Idaho.....	May 15	May 13	May 10	June 24	June 14
	Kentucky.....	May 15	May 13	May 10	June 24	June 14
	Nevada.....	May 15	May 13	May 10	June 24	June 14
	Oregon.....	May 15	May 13	May 10	June 24	June 14
June 1	Montana.....	May 22	May 20	May 17	July 1	June 21
	Rhode Island.....	May 22	May 20	May 17	July 1	June 21
	South Dakota.....	May 22	May 20	May 17	July 1	June 21
June 8	Arkansas.....	May 29	May 27	May 24	July 8	June 28
	California.....	May 29	May 27	May 24	July 8	June 28
	New Jersey.....	May 29	May 27	May 24	July 8	June 28
	Ohio.....	May 29	May 27	May 24	July 8	June 28
November 2	GENERAL ELECTION.....	October 23	October 21	October 18	December 2	November 22

WAIVER OF FILINGS

If a periodic report is due on or within 10 days of an election, the filing of the periodic report as a separate report shall be waived and the filing of the pre-election or post-election report shall fulfill both requirements if so indicated on the reporting form.

November 1975

(over)

